

Wound Care ADVISOR

PRACTICAL ISSUES IN WOUND, SKIN, AND OSTOMY MANAGEMENT

Official Journal of National Alliance of Wound Care
and Ostomy™

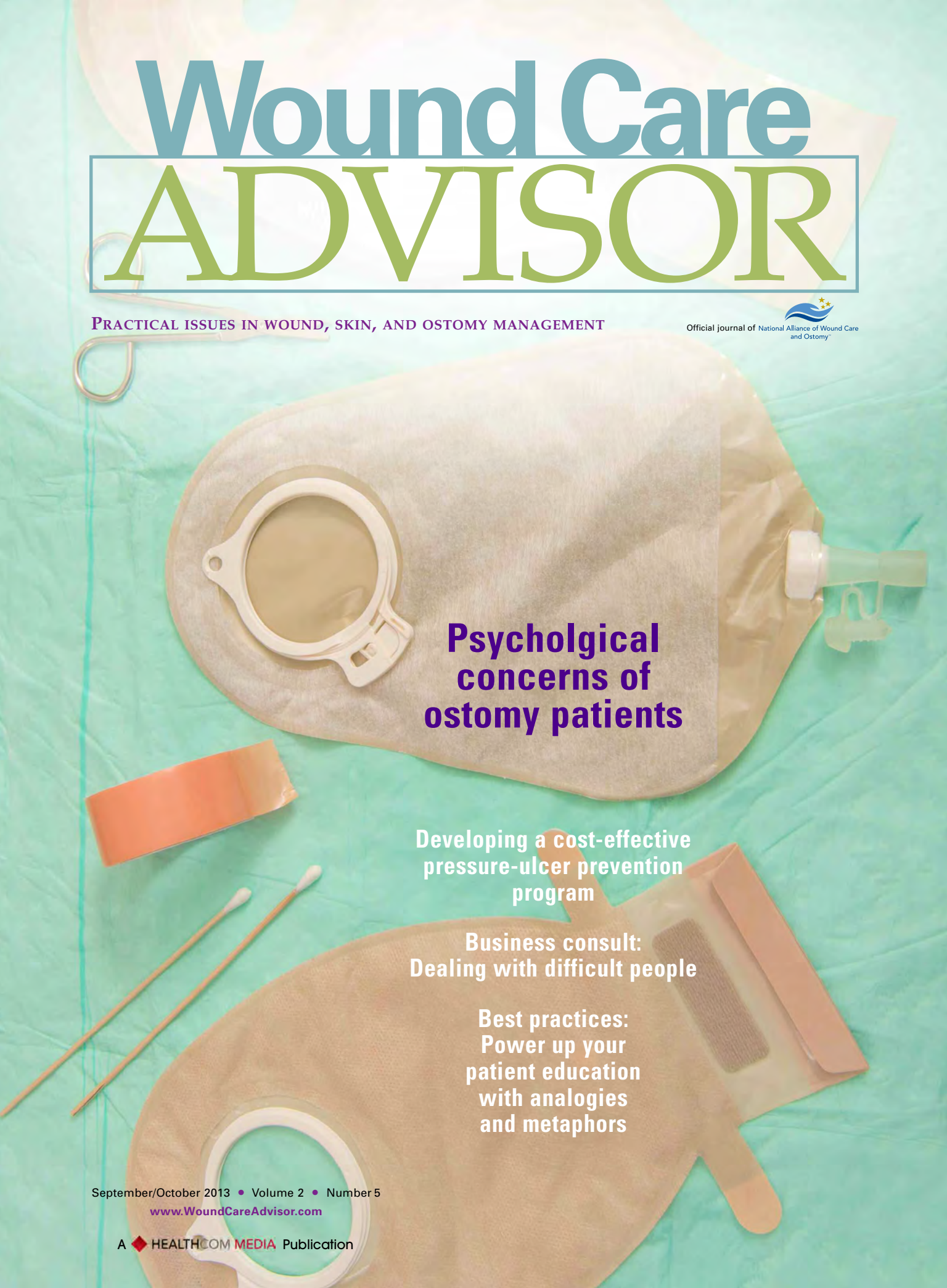

**Psychological
concerns of
ostomy patients**

**Developing a cost-effective
pressure-ulcer prevention
program**

**Business consult:
Dealing with difficult people**

**Best practices:
Power up your
patient education
with analogies
and metaphors**

September/October 2013 • Volume 2 • Number 5
www.WoundCareAdvisor.com

A  HEALTHCOM MEDIA Publication



Advancing Safe Skin

throughout the Care Continuum.

Visit our Clinical Resource Library at <https://library.hill-rom.com>.

Through our unique combination of people, process and technology, Hill-Rom can help you achieve positive safe skin outcomes for you and your patients in hospitals, long-term care facilities and in the home.

For additional information, please contact us at 800-445-3730
or visit www.hill-rom.com.

Enhancing outcomes for
patients and their caregivers.®

Hill-Rom.

The Right Choice for **Wound Care** and **Ostomy Certification**

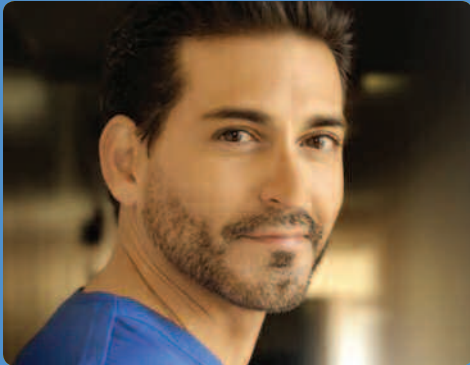

Wound
Care
Certified



Diabetic
Wound
Certified

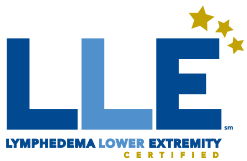

Lymphedema
Lower Extremity
Certified



Ostomy
Management
Specialist



NAWCO™ offers more multi-disciplinary wound, ostomy certifications than any other organization. When you hold one or more certifications from the NAWCO, you offer the "right" disease state expertise needed to make a difference in the lives of your patients and your career. Receive a discount off the price of your national examination when you choose a second, third or fourth NAWCO credential.



National Alliance of Wound Care
and Ostomy™

Register Today!

[CLICK HERE](#)

Information@nawccb.org
www.nawccb.org

EDITOR-IN-CHIEF

Donna Sardina, RN, MHA, WCC, CWCMS, DWC, OMS
Co-Founder, Wound Care Education Institute
Lake Geneva, WI

EDITORIAL ADVISORY BOARD

Nenette L. Brown, RN, PHN, MSN/FNP, WCC
Wound Care Program Coordinator
Sheriff's Medical Services Division
San Diego, CA

Debra Clair, PhD, APN, RN, WOCN, WCC, DWC
Wound Care Provider
Alliance Community Hospital
Alliance, OH

Kulbir Dhillon, NP, WCC
Wound Care Specialist
Skilled Wound Care
Sacramento, CA

Fred Berg
Vice President, Marketing/Business Development
National Alliance of Wound Care and Ostomy
Glendale, WI

Catherine Jackson, RN, MSN, WCC
Clinical Nurse Manager
Inpatient and Outpatient Wound Care
MacNeal Hospital
Berwyn, IL

Jeffrey Jensen, DPM, FACFAS
Dean and Professor of Podiatric Medicine & Surgery
Barry University School of Podiatric Medicine
Miami Shores, FL

Rosalyn S. Jordan, RN, BSN, MSc, CWCN, WCC
Director of Clinical Education
RecoverCare, LLC
Louisville, KY

Jeff Kingery, RN
Vice President of Clinical Operations
The Center For Wound Healing
Tarrytown NY

Jeri Lundgren, RN, BSN, PHN, CWS, CWCN
Director of Clinical Services
Pathway Health Services
Prescott, WI

Courtney Lyder, ND, GNP, FAAN
Dean and Professor
UCLA School of Nursing
Los Angeles

Nancy Morgan, RN, BSN, MBA, WOC, WCC, DWC, OMS
Co-Founder, Wound Care Education Institute
Plainfield, IL

Steve Norton, CDT, CLT-LANA
Co-founder, Lymphedema & Wound Care Education, LLC
President, Lymphedema Products, LLC
Matawan, NJ

Bill Richlen, PT, WCC, CWS, DWC
Owner
Infinitus, LLC
Chippewa Falls, WI

Lu Ann Reed, RN, MSN, CRRN, RNC, LNHA, WCC
Adjunct Clinical Instructor
University of Cincinnati
Cincinnati, OH

Stanley A. Rynkiewicz III, RN, MSN, WCC, DWC, CCS
Administrator
Deer Meadows Home Health and Support Services, LLC
BHP Services
Philadelphia, PA

Cheryl Robillard, PT, WCC, CLT
Clinical Specialist
Aegis Therapies
Milwaukee WI

Donald A. Wollheim, MD, WCC, DWC, FAPWCA
Owner and Clinician, IMPLEXUS Wound Care Service, LLC
Watertown, WI
Instructor, Wound Care Education Institute
Plainfield, IL

STAFF

Group Publisher
Gregory P. Osborne

Publisher
Tyra London

Editor-in-Chief
Donna Sardina, RN, MHA, WCC,
CWCMS, DWC, OMS

Managing Editor
Cynthia Saver, RN, MS

Editor
Kathy E. Goldberg

Copy Editor
Karen C. Comerford

Art Director
David Beverage

Production Coordinator
Rachel Barger

Account Managers
Susan Schmidt
Renee Artuso

PUBLISHED BY

HealthCom Media
259 Veterans Lane, Doylestown, PA 18901
Telephone: 215/489-7000
Facsimile: 215/489-7007

Gregory P. Osborne
President, Managing Director

Wound Care Advisor (ISSN 2168-4421) is published by HealthCom Media, 259 Veterans Lane, Doylestown, PA 18901. Printed in the USA. Copyright © 2013 by HealthCom Media. All rights reserved. No part of this publication may be reproduced, stored, or transmitted in any form or by any means, electronic or mechanical, including photocopy, recording, or any information storage and retrieval system, without permission in writing from the copyright holder. Send communication to HealthCom Media, 259 Veterans Lane, Doylestown, PA 18901.

The opinions expressed in the editorial and advertising material in this issue are those of the authors and advertisers and do not necessarily reflect the opinions or recommendations of the National Alliance of Wound Care and Ostomy™; the Editorial Advisory Board members; or the Publisher, Editors, and the staff of *Wound Care Advisor*.

Editorial Mission: *Wound Care Advisor* provides multidisciplinary wound care professionals with practical, evidence-based information on the clinical management of wounds. As the official journal of the National Alliance of Wound Care and Ostomy™, we are dedicated to delivering succinct insights and information that our readers can immediately apply in practice and use to advance their professional growth.

Wound Care Advisor is written by skin and wound care experts and presented in a reader-friendly electronic format. Clinical content is peer reviewed.

The publication attempts to select authors who are knowledgeable in their fields; however, it does not warrant the expertise of any author, nor is it responsible for any statements made by any author. Certain statements about the use, dosage, efficacy, and characteristic of some drugs mentioned here reflect the opinions or investigational experience of the author. Any procedures, medications, or other courses of diagnosis or treatment discussed or suggested by authors should not be used by clinicians without evaluations of their patients' conditions and possible contraindications or danger in use, review of any applicable manufacturer's prescribing information, and comparison with the recommendations of other authorities.

Consider writing an article!

Wound Care Advisor invites you to consider submitting articles for publication in the new voice for wound, skin, and ostomy management specialists.

As the official journal of WCC®s, DWC®s, and LLE™s, the journal is dedicated to delivering succinct insights and pertinent, up-to-date information that multidisciplinary wound team members can immediately apply in their practice and use to advance their professional growth.

We are currently seeking submissions for these departments:

- **Best Practices**, which includes case studies, clinical tips from wound care specialists, and other resources for clinical practice
- **Business Consult**, which is designed to help wound care specialists manage their careers and stay current in relevant healthcare issues that affect skin and wound care.

If you're considering writing for us, please [click here](#) to review our Author Guidelines. The Guidelines will help you identify an appropriate topic and learn how to prepare and submit your manuscript. Following these guidelines will increase the chance that we'll accept your manuscript for publication.

If you haven't written before, please consider doing so now. Our Editorial Team will be happy to work with you to develop your article so that your colleagues can benefit from your experience.

For more information, [click here](#) to send an email to the Managing Editor.



Wound Care ADVISOR

PRACTICAL ISSUES IN WOUND, SKIN, AND OSTOMY MANAGEMENT

Official Journal of National Alliance of Wound Care
and Ostomy

CONTENTS

September/October 2013 • Volume 2 • Number 5
www.WoundCareAdvisor.com

FEATURES

- 21 **Compassionate care:
The crucial difference for ostomy patients**
*By Gail Hebert, RN, MS, CWCN, WCC, DWC, LNHA, OMS;
and Rosalyn Jordan, BSN, RN, MSc, CWOCN, WCC, OMS*
Ostomates require lifelong care. Healthcare providers can help by showing them compassion.
- 31 **Developing a cost-effective pressure-ulcer
prevention program in an acute-care setting**
*By Tamera L. Brown, MS, RN, ACNS-BC, CWON, and Jessica
Kitterman, BSN, RN, CWOCN*
This successful program reduced pressure ulcers and saved money.

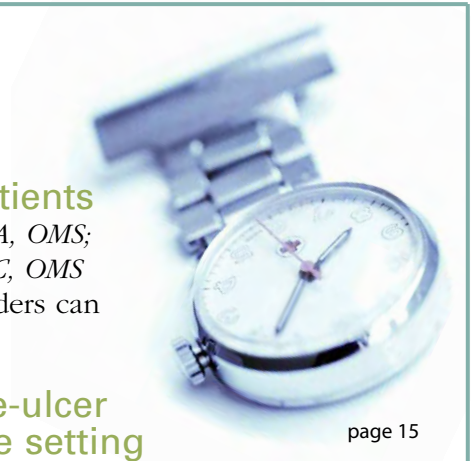

page 15

DEPARTMENTS

- 7 **From the Editor**
Taking care of the caregiver—you
- 8 **Clinical Notes**
- 12 **Best Practices**
Power up your patient education with analogies and metaphors
Preventing pressure ulcers starts on admission
Improving outcomes with noncontact low-frequency ultrasound
- 24 **Apple Bites**
What you need to know about collagen wound dressings
- 26 **Business Consult**
How to fit in fast at your new job
Dealing with difficult people
- 35 **Clinician Resources**
- 36 **NAWCO News**



page 31



page 35

Clears the way for healthy tissue

Collagenase SANTYL® Ointment 250 units/g is the only FDA-approved enzymatic debrider that selectively removes necrotic tissue without harming granulation tissue



Collagenase SANTYL® Ointment is indicated for debriding chronic dermal ulcers and severely burned areas.

Occasional slight transient erythema has been noted in surrounding tissue when applied outside the wound. One case of systemic hypersensitivity has been reported after 1 year of treatment with collagenase and cortisone. Use of Collagenase SANTYL® Ointment should be terminated when debridement is complete and granulation tissue is well established.

Please see complete prescribing information on adjacent page.

For more information, please visit www.santyl.com.

HEALTHPOINT
BIOTHERAPEUTICS

©2013 Smith & Nephew, Inc. SANTYL and HEALTHPOINT and related logo are registered trademarks of Smith & Nephew, Inc. 1-800-441-8227 www.healthpointbio.com TM1330-0313

Collagenase
Santyl
Ointment 250 units/g



Enzymatically Active • Biologically Selective

DESCRIPTION: Collagenase SANTYL[®] Ointment is a sterile enzymatic debriding ointment which contains 250 collagenase units per gram of white petrolatum USP. The enzyme collagenase is derived from the fermentation by *Clostridium histolyticum*. It possesses the unique ability to digest collagen in necrotic tissue.

CLINICAL PHARMACOLOGY: Since collagen accounts for 75% of the dry weight of skin tissue, the ability of collagenase to digest collagen in the physiological pH and temperature range makes it particularly effective in the removal of detritus.¹ Collagenase thus contributes towards the formation of granulation tissue and subsequent epithelization of dermal ulcers and severely burned areas.^{2, 3, 4, 5, 6} Collagen in healthy tissue or in newly formed granulation tissue is not attacked.^{2, 3, 4, 5, 6, 7, 8} There is no information available on collagenase absorption through skin or its concentration in body fluids associated with therapeutic and/or toxic effects, degree of binding to plasma proteins, degree of uptake by a particular organ or in the fetus, and passage across the blood brain barrier.

INDICATIONS AND USAGE: Collagenase SANTYL[®] Ointment is indicated for debriding chronic dermal ulcers^{2, 3, 4, 5, 6, 8, 9, 10, 11, 12, 13, 14, 15, 16, 17, 18} and severely burned areas.^{3, 4, 5, 7, 16, 19, 20, 21}

CONTRAINDICATIONS: Collagenase SANTYL[®] Ointment is contraindicated in patients who have shown local or systemic hypersensitivity to collagenase.

PRECAUTIONS: The optimal pH range of collagenase is 6 to 8. Higher or lower pH conditions will decrease the enzyme's activity and appropriate precautions should be taken. The enzymatic activity is also adversely affected by certain detergents, and heavy metal ions such as mercury and silver which are used in some antiseptics. When it is suspected such materials have been used, the site should be carefully cleansed by repeated washings with normal saline before Collagenase SANTYL[®] Ointment is applied. Soaks containing metal ions or acidic solutions should be avoided because of the metal ion and low pH. Cleansing materials such as Dakin's solution and normal saline are compatible with Collagenase SANTYL[®] Ointment.

Debrided patients should be closely monitored for systemic bacterial infections because of the theoretical possibility that debriding enzymes may increase the risk of bacteremia.

A slight transient erythema has been noted occasionally in the surrounding tissue, particularly when Collagenase SANTYL[®] Ointment was not confined to the wound. Therefore, the ointment should be applied carefully within the area of the wound. Safety and effectiveness in pediatric patients have not been established.

ADVERSE REACTIONS: No allergic sensitivity or toxic reactions have been noted in clinical use when used as directed. However, one case of systemic manifestations of hypersensitivity to collagenase in a patient treated for more than one year with a combination of collagenase and cortisone has been reported.

OVERDOSAGE: No systemic or local reaction attributed to overdose has been observed in clinical investigations and clinical use. If deemed necessary the enzyme may be inactivated by washing the area with povidone iodine.

DOSAGE AND ADMINISTRATION: Collagenase SANTYL[®] Ointment should be applied once daily (or more frequently if the dressing becomes soiled, as from incontinence). When clinically indicated, crosshatching thick eschar with a #10 blade allows Collagenase SANTYL[®] Ointment more surface contact with necrotic debris. It is also desirable to remove, with forceps and scissors, as much loosened detritus as can be done readily. Use Collagenase SANTYL[®] Ointment in the following manner:

1 – Prior to application the wound should be cleansed of debris and digested material by gently rubbing with a gauze pad saturated with normal saline solution, or with the desired cleansing agent compatible with Collagenase SANTYL[®] Ointment (See **PRECAUTIONS**), followed by a normal saline solution rinse.

2 – Whenever infection is present, it is desirable to use an appropriate topical antibiotic powder. The antibiotic should be applied to the wound prior to the application of Collagenase SANTYL[®] Ointment. Should the infection not respond, therapy with Collagenase SANTYL[®] Ointment should be discontinued until remission of the infection.

3 – Collagenase SANTYL[®] Ointment may be applied directly to the wound or to a sterile gauze pad which is then applied to the wound and properly secured.

4 – Use of Collagenase SANTYL[®] Ointment should be terminated when debridement of necrotic tissue is complete and granulation tissue is well established.

HOW SUPPLIED: Collagenase SANTYL[®] Ointment contains 250 units of collagenase enzyme per gram of white petrolatum USP.

Do not store above 25°C (77°F). Sterility guaranteed until tube is opened.

Collagenase SANTYL[®] Ointment is available in 15 gram and 30 gram tubes.

REFERENCES: 1. Mandl, I., *Adv Enzymol.* 23:163, 1961. 2. Boxer, A.M., Gottesman, N., Bernstein, H., & Mandl, I., *Geriatrics.* 24:75, 1969. 3. Mazurek, I., *Med. Welt.* 22:150, 1971. 4. Zimmerman, W.E., in "Collagenase," Mandl, I., ed., Gordon & Breach, Science Publishers, New York, 1971, p. 131, p. 185. 5. Vetra, H., & Whittaker, D., *Geriatrics.* 30:53, 1975. 6. Rao, D.B., Sane, P.G., & Georgiev, E.L., *J. Am. Geriatrics Soc.* 23:22, 1975. 7. Vrabc, R., Moserova, J., Konickova, Z., Behoukova, E., & Blaha, J., *J. Hyg. Epidemiol. Microbiol. Immunol.* 18:496, 1974. 8. Lippmann, H.I., *Arch. Phys. Med. Rehabil.* 54:588, 1973. 9. German, F. M., in "Collagenase," Mandl, I., ed., Gordon & Breach, Science Publishers, New York, 1971, p. 165. 10. Haimovici, H. & Strauch, B., in "Collagenase," Mandl, I., ed., Gordon & Breach, Science Publishers, New York, 1971, p. 177. 11. Lee, L.K., & Ambrus, J. L., *Geriatrics.* 30:91, 1975. 12. Locke, R.K., & Heifitz, N.M., *J. Am. Pod. Assoc.* 65:242, 1975. 13. Varma, A.O., Bugatch, E., & German, F.M., *Surg. Gynecol. Obstet.* 136:281, 1973. 14. Barrett, D., Jr., & Klubanski, A., *Am. J. Nurs.* 73:849, 1973. 15. Bardfeld, L.A., *J. Pod. Ed.* 1:41, 1970. 16. Blum, G., *Schweiz. Rundschau Med Praxis.* 62:820, 1973. *Abstr. in Dermatology Digest*, Feb. 1974, p. 36. 17. Zaruba, F., Lettl, A., Brozkova, L., Skrdlantova, H., & Krs, V., *J. Hyg. Epidemiol. Microbiol. Immunol.* 18:499, 1974. 18. Altman, M.I., Goldstein, L., & Horwitz, S., *J. Am. Pod. Assoc.* 68:11, 1978. 19. Rehn, V.J., *Med. Klin.* 58:799, 1963. 20. Krauss, H., Koslowski, L., & Zimmermann, W.E., *Langenbecks Arch. Klin. Chir.* 303:23, 1963. 21. Gruenagel, H.H., *Med. Klin.* 58:442, 1963.

Manufactured by Healthpoint, Ltd.
Fort Worth, Texas 76107
US Gov't License #1885

Marketed by:

HEALTHPOINT[®]
BIOTHERAPEUTICS

1-800-441-8227
Healthpoint Biotherapeutics
Fort Worth, Texas 76107

Distributed by:
DPT Laboratories, Ltd.
San Antonio, Texas 78215

Reorder Nos.
0064-5010-15 (15 g tube)
0064-5010-30 (30 g tube)

© 2012 Healthpoint, Ltd.
SANTYL is a registered trademark of Healthpoint, Ltd.

129945-0812



Taking care of the caregiver—you

Why is it that the people who are the most caring toward others neglect their own needs? Have you noticed this?

I've seen it time and time again. The healthcare worker who's always the last to leave work, who always volunteers to work those extra shifts so patient care won't be compromised, who never says "No" when it comes to something a friend needs. These same compassionate and devoted clinicians seem to always worry about others and not themselves.

Recently, a personal friend who lives out of state contacted me with the sad news that his wife had died from an inoperable brain tumor at age 59. After swallowing my guilt for not keeping in touch with them better over the years, he related the emotional story of their last year together. He became her private hospice "nurse" and she died at home in his arms. He went on to tell me he'd neglected a serious health problem of his own over the last few years and now was seeking medical attention. His doctors told him his chances of surviving this invasive cancer were compromised due to his delay in seeking treatment.

I had to ask myself, "Did he really think his wife, my friend, would have been happy about the choice he made not to leave her side, which resulted in neglect of his own health?" I knew her well, and the answer is emphatically no.

What about your patients? How do you think they'd react if they knew you were neglecting your family, your financial security, or your health to care for them? The bottom line is this: When you take care of others, they care for you in return. You become their role model. Is your current self-neglecting behavior what you want your patients to model? Probably not.

If you can't learn to do the things necessary to take better care of yourself, then do it to honor those you care for—to respect their wishes. We all know the saying, "If you don't take care of yourself, you won't be there to care for others." Put yourself first and you'll be in a better position to care for others and model the behavior you wish to see in them. Caring—for ourselves and others—is what our profession is all about.

A handwritten signature in black ink that reads "Donna Sardina". The script is fluid and cursive.

Donna Sardina, RN, MHA, WCC, CWCMS, DWC, OMS
Editor-in-Chief
Wound Care Advisor
Cofounder, Wound Care Education Institute
Plainfield, Illinois

Frequent debridement improves wound healing



A study in *JAMA Dermatology* reports that frequent debridements speed wound healing.

“The more frequent the debridement, the better the healing outcome,” concludes “**Frequency of debridements and time to heal: A retrospective cohort study of 312744 wounds.**” The median number of debridements was two.

Most of the wounds in the 154,644 patients were diabetic foot ulcers, venous leg ulcers, and pressure ulcers. The study authors note that debridement is a “key process” in wound bed preparation and starting the healing process.

The findings are congruent with previous studies and are based on an analysis of the largest wound data set to date.

Too many mast cells can slow wound healing

Normally, mast cells promote wound healing, but when lymphedema is present, too many mast cells can delay healing, according to a study conducted in mice and published by the *Journal of Leukocyte Biology*.

An overabundance of mast cells leads to



overproduction of interleukin-10, which can prevent certain white blood cells from reaching the wound, according to “**Delayed wound healing due to increased interleukin-10 expression in mice with lymphatic dysfunction.**”

“**Improvement of lymphedema is important for treatment of skin ulcers,**” says Makoto Sugaya, MD, PhD, a study coauthor. “It is not just fluid retention, but inflammatory cells and cytokines that cause delayed wound healing.”

Young-onset type 2 diabetes more harmful than type 1



Among patients with an onset of diabetes between ages 15 and 30, those with type 2 diabetes experience higher mortality, more diabetes-related complications, and more “unfavorable” cardiovascular risk factors than those with type 1, according to a study published by *Diabetes Care*.

“**Long-term complications and mortality in young-onset diabetes: Type 2 diabetes is more hazardous and lethal than type 1 diabetes,**” which analyzed 354 patients with type 2



American Red Cross



You can help!



Please donate to American Red Cross Disaster Relief

Survivors of disasters urgently need your help. With your support, the American Red Cross is providing warm meals, shelter and hope to families when they need it most.

**Donate today at [redcross.org](https://www.redcross.org)
or call 1-800-RED CROSS**

diabetes and 470 patients with type 1 diabetes, found that despite equivalent glycemic control and shorter disease duration, unfavorable cardiovascular risk factors were greater in the type 2 group, “even soon after diabetes onset.” Neuropathy and macrovascular complications were also higher.

Study identifies how sacral wound dressings reduce ulcer risk

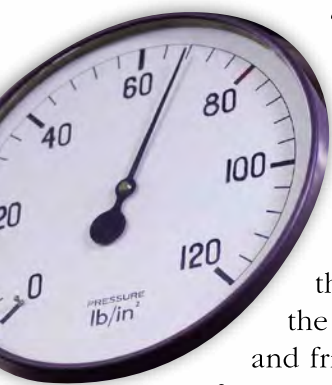

“Enhancing pressure ulcer prevention using wound dressings: what are the modes of action?” studied how sacral wound dressings work to reduce risk of ulceration and found that their use can decrease the amplitude of shear stress and friction that reaches the skin

of patients at risk for ulcers. The dressings can also “redirect these forces” to wider areas, which reduces mechanical load.

A study in *International Wound Journal* that bench tested nine commercially available dressings concludes that the dressings can redistribute pressure, which provides greater load redistribution.

Activated protein C improves chronic lower leg ulcers



Topical application of activated protein C (APC) on chronic lower leg ulcers in patients with diabetes results in better healing

and improved patient quality of life, according to “**Treatment of chronic diabetic**

lower leg ulcers with activated protein C: a randomised placebo-controlled, double-blind pilot clinical trial,” published by *International Wound Journal*.

The wound area in those who received APC was significantly reduced. Biopsies of the wound edges showed “reduced inflammatory cell infiltration and increased vascular proliferation” after APC treatment. Patients treated with APC also experienced significantly reduced stress scores, indicating an improvement in quality of life.

APC was applied twice weekly for 4 weeks, with the final follow-up at 20 weeks. A total of 6 patients received APC and 6 received a placebo.

The researchers conclude that the pilot study “suggests that APC is a safe topical agent for healing chronic lower leg ulcers in patients with diabetes and provides supporting evidence for a larger clinical trial.”

Risk factors for orthopedic SSIs identified



Diabetes, smoking, surgery longer than 3 hours, no antibiotic prophylaxis, and previous operations are all risk factors for surgical site infections (SSIs) after orthopedic surgery, finds a study published by the *American Journal of Infection Control*.

“**Epidemiology and outcomes of surgical site infections following orthopedic surgery**” studied 2,061 patients who underwent orthopedic surgery during a 2-year period. Of the 45 clinical SSIs, 33 had a positive culture; 68.6% of bacterial isolates were resistant to cefuroxime.

Self-reported physical functioning predicts mortality in patients with diabetes

Patients with diabetes who report poor physical functioning had a 39% higher death rate even after adjusting for age, sex, race/ethnicity, education, income, body mass index, smoking, and comorbidities, according to “**Self-reported physical functioning and mortality among individuals with type 2 diabetes: insights from TRIAD.**”

The researchers studied 7,894 patients (average age

of 62 years at baseline) with type 2 diabetes in the Translating Research Into Action for Diabetes (TRIAD), a prospective observational study of diabetes care in managed care. Physical functioning was assessed with the Short Form Health Survey, and the National Death Index was searched for deaths over 10 years of follow-up.

They study in the *Journal of Diabetes and Its Complications* concludes that self-reported physical functioning “was a robust independent predictor of mortality and may be a useful benchmark for tailoring clinical care.” ■



Have a Stalled Wound?

Jumpstart
the Healing Process
with Triple Helix Collagen

Available in Powder or Pad



100% Type 1
Bovine Collagen



To Place Orders or Request Samples
Call 1-800-232-5512 or email: info@mpmmmed.com

MPM
MEDICAL, INC.

Power up your patient education with analogies and metaphors

These creative teaching tools can make education more effective

By Janice M. Beitz, PhD, RN, CS, CNOR, CWOCN, CRNP

Quality patient education is essential for comprehensive health care and will become reimbursable under health-care reform in 2014. However, it's difficult to provide effective education when time for patient interactions is limited. You can

enhance your instruction time—and make your teaching more memorable—by using the techniques of analogy and metaphor.

Powerful tools

Analogy and metaphor are figures of speech that have been used since the time of Aristotle and Plato. (See *Comparing analogy and metaphor*.) Why are they so powerful for patient education? Because analogy and metaphor can make abstract concepts real, helping patients understand why they are ill and how suggested changes will help correct underlying causes.

Analogy and metaphor create a form of cognitive “scaffolding” on which patients can hook new material to information they already understand. Educational theorist David Ausubel suggests that learners (such as patients) require frameworks into which new information can be assimilated. An analogy or metaphor can act as an anchoring concept or an organizer for providing such a framework.

Research supports that analogies and metaphors can improve communication with seriously ill patients, such as those with advanced cancer. Casarett and colleagues conducted a cross-sectional study of audio-recorded conversations between patients and physicians. The results demonstrated that analogies and metaphors improved patient understanding and communication.

Using analogy and metaphor effectively

How can analogy and metaphor be used in patient education? The uses are limited only by the clinician's creativity.

A primary care practitioner uses analogy to discuss good self-care practices. She tells patients that persons with quality self-care



drive their bodies like Cadillacs while self-neglecters drive their bodies like jalopies.

Even bad life circumstances can be used educationally. A psychiatric colleague uses the metaphor of a toaster: Acute illness is like a toaster. You put something in (the patient) and it comes out better than it was before (in terms of resilience). An oncology specialist colleague discusses the role of heredity (genetic predisposition) and environment in cancer development: Genes load the gun; environment pulls the trigger.

A metaphor for chronic wound healing is the light switch: The prolonged inflammatory process of delayed healing is similar to a light switch stuck in the “on” position. Interventions, such as debridement and other advanced modalities, aim at switching the light (inflammation) off. Another colleague specializing in GI disorders likens constipation to “not taking the garbage out enough.”

In a relatively recent systematic review of effective teaching strategies and methods of delivery for patient education, the analysis of published research studies found that the best patient education strategies were culturally appropriate, patient specific, and structured. Analogy and metaphor can address all three characteristics if well planned.

The literature also suggests that Humor (used appropriately) can augment the use of Analogy and Metaphor and allow teachers to HAM it up for better learning. Humorous analogies or metaphors that are relevant to patients’ interests offer maximum effectiveness. The vividness and active engagement that typify funny metaphors and analogies have the capability to instruct in ways beyond words alone. Laughter and humor may allow the patient

Comparing analogy and metaphor

Analogy is a figure of speech that draws attention to a likeness in order to argue that other attributes of the comparison are similar. It involves comparing two different things with some similarities. When a clinician tells a patient that this treatment may make him feel like he’s been kicked by a horse, the provider has used analogy.

Metaphor is a figure of speech that suggests a person or thing *is* something else based on some similarity between the two. The approach allows transfer of ideas from one concept to another.

Though metaphor and analogy are often used interchangeably, they differ. Analogy focuses on the expression of similarities while metaphor depicts association between two dissimilar phenomena. When someone says violence is a societal cancer, he or she is using metaphor. When using analogy, a clinician may say violence attacks a community like cancer cells attack the human body.

to experience a “refreshing pause” cognitively and help “ha-ha” become “aha!”

Metaphors and analogies can describe the education or learning process itself. The clinical educator helps the patient “plant seeds,” “peel away the layers,” or “switch on a light bulb.” The educator can capture boring, lifeless lecture material and “bring it to life.” This outcome is particularly helpful in more abstract areas, such as mental health issues and science concepts.

Optimal outcomes

Understanding quality patient education is important for optimal patient outcomes. Techniques such as analogy and metaphor can help patients learn more effectively and create a positive, relaxed learning environment. More importantly, metaphor and analogy appeal to multiple learning senses and can instruct in ways eclipsing the limits of words. ■

Selected references

Ausubel DP. *Educational Psychology: A Cognitive View*. New York, NY: Holt, Rinehart, and Winston; 1968.

Casarett D, Pickard A, Fishman J, Alexander S, Arnold RM, Pollak K, Tulsy J. Can metaphors and analogies improve communication with seriously ill patients? *J Palliat Med*. 2010;13(3):255-60.

Clark AM. Getting street wise: a metaphor for empowering nurses for evidence-based practice [editorial]. *Nurse Educ Today*. 2013;33:3-4.

Friedman AJ, Cosby R, Boyko S, Hatton-Bauer J, Turnbull G. Effective teaching strategies and methods of delivery for patient education: a systematic review and practice guideline recommendations. *J Cancer Educ*. 2011;26:12-21.

Garner R. Humor, analogy, and metaphor: H.A.M. it up in teaching. *Radical Pedagogy*. 2005;6:2. http://api.ning.com/files/R18274ktz-SL3T526y64F17mTw3opCDMjU-8J46Cl13T8wN2hUNHWCJ5kAFXxo9LnoJzqHzBGM*qzYyjGFuedV09FP4crWmZ/

HumorAnalogyandMetaphor.htm. Accessed April 7, 2013.

Hume K. Unexpected connections: teaching through metaphor and analogy. *Teach Magazine*. May 3, 2011. <http://teachmag.com/archives/3432>. Accessed April 7, 2013.

Hydo SK, Marcyjanik DL, Zorn CR, Hooper NM. Art as a scaffolding teaching strategy in baccalaureate nursing education. *Int J Nurs Educ Scholarsh*. 2007;4(1):1-13.

Neibert K, Marsch S, Treagust DF. Understanding needs embodiment: a theory-guided re-analysis of the role of metaphors and analogies in understanding science. *Sci Educ*. 2012;96(5):849-77.

Sutherland JA. Teaching abstract concepts by metaphor. *J Nurs Educ*. 2001;40(9):417-19.

Janice M. Beitz is professor of nursing at Rutgers University School of Nursing in Camden, New Jersey.

Wear Your Certification With Pride.

Check out the **new**
NAWCO™ Company Store!

Just launched, this all new online clothing site is where you can choose from a great collection of high quality clothing for work or home.

Select from comfortable shirts, blouses, jackets and now embroidered scrubs or lab coats. Embroidery is now always free, as our gift, for your support.

Join the more than 14,000 WCCs and wear your certification with pride, visit the store now.

Always Open **24/7**
www.nawccb.org

[Click here to shop](#)



National Alliance of Wound Care
and Ostomy™





Preventing pressure ulcers starts on admission

By Jeri Lundgren, BSN, RN, PHN, CWS, CWCN

The first 24 hours after a patient's admission are critical in preventing pressure ulcer development or preventing an existing ulcer from worsening. A skin inspection, risk assessment, and temporary care plan should all be implemented during this time frame. Essentially, it's the burden of the care setting to prove to insurers, regulators, and attorneys the pressure ulcer was present on admission and interventions were put into place to avoid worsening of the condition. Of course, patients also benefit from having their condition identified and treated promptly.

Taking a close look

Newly admitted patients must undergo a thorough skin inspection within 24 hours of admission. Many times, a wound care nurse is designated to perform this task. Although wound care nurses bring great expertise, their lack of availability can sometimes delay assessment. To avoid delay, all nurses must be capable of completing a skin inspection and accurately documenting their findings. A wound care nurse can educate nurses in skin inspection and documenting skin concerns.

Assessing risk and planning care

Performing a risk assessment within the first 24 hours ensures interventions are put in place to prevent skin breakdown and

promote healing. That's done as part of developing a temporary care plan. The care plan should contain interventions designed to minimize, stabilize, or remove identified risk factors. The interventions need to be put in place as soon after admission as possible.

Whenever possible, try to identify risk factors and/or wounds before the patient's admission to ensure interventions are in place before the patient arrives.

Even if the care setting allows several days to complete a care plan, a temporary care plan for prevention of skin breakdown is strongly recommended within the first 24 hours. At a minimum, the temporary care plan should address the following:

- support surface for the bed and the wheelchair/sitting surface
- individualized turning and repositioning schedules for patients and helping patients to be as mobile and active as possible
- incontinence management, if needed
- keeping the skin clean and dry
- keeping the heels elevated off the bed
- addressing nutritional/hydration concerns for wound healing, dietary referral
- referrals to therapy, as appropriate
- daily inspection of the skin by nonlicensed staff and weekly skin inspections by licensed staff
- risk assessment per policy.

If the patient has a wound, the temporary care plan should also include:

- applying topical treatment, as ordered
- monitoring the patient for signs and symptoms of infection
- reporting any decline or changes to the primary care provider and family designee
- completing a comprehensive assessment of the wound at least weekly.

If nurses are uncomfortable with developing a care plan based on the risk assessment, it might be helpful for a manager or wound care expert to develop a “cheat sheet” with potential interventions that correlate with the individual risk factors identified. Once the temporary care plan is developed, it should be communi-

cated to the nurses, nursing assistants, and others on the interdisciplinary team.

Meeting your goal

Your goal as a clinician is to prevent the development of a pressure ulcer and ensure proper interventions are in place to promote healing in pressure ulcers present on admission. If you complete a skin assessment and risk inspection and then develop and communicate a care plan within the first 24 hours of admission, you should be successful in achieving that goal. ■

Jeri Lundgren is director of clinical services at Pathway Health in Minnesota. She has been specializing in wound prevention and management since 1990.

Available anytime... anywhere

Read in print or
on-line on your
computer or tablet!

American Nurse Today is the official journal of the American Nurses Association (ANA) and is a monthly award-winning, broad-based nursing journal.

- Award-winning relevant editorial
- Broad-based topics
- Peer-reviewed, clinical and practical
- Stay up to date on best practices
- Enhance patient outcomes
- Career and business editorial
- Mind/Body/Spirit articles — “taking care of the caregiver”

American Nurse
today
Official Journal of
ANA
AMERICAN NURSES ASSOCIATION



American Nurse Today's hallmark is publishing useful resources and information that all nurses can use—no matter what specialty or practice setting as well as keep you up-to-date about ANA's advocacy for the nursing profession.

The journal is published 12 times a year – 6 print issues and 6 electronic issues. Whether you prefer to read print journals or online nursing editorial, **American Nurse Today** is available anytime, anywhere.

For subscription information, go to
www.AmericanNurseToday.com/subscribe.aspx
Or call 215.489.7000 ext. 119 to order by telephone.

Improving outcomes with noncontact low-frequency ultrasound

This tool can enhance clinical outcomes and reduce costs in acute-care settings.

By Ronnel Alumia, BSN, RN, WCC, CWCN, OMS

Achieving excellent wound care outcomes can be challenging, given the growing number of high-risk patients admitted to healthcare facilities today. Many of these patients have comorbidities, such as obesity, diabetes, renal disease, smoking, chronic obstructive pulmonary disease, and poor nutritional status. These conditions reduce wound-healing ability.

At the same time patient acuity has been rising, reimbursement for some types of care has been declining. For certain hospital-acquired conditions, such as stage III or IV pressure ulcers and certain surgical-site infections, reimbursement has been eliminated. Thus, clinicians can't choose products based solely on their proven ability to obtain a good clinical outcome; they also must consider economic factors. Noncontact low-frequency ultrasound (NLFU) can help improve clinical outcomes and provide cost savings.

Ultrasound: Simple but effective

NLFU delivers sound waves to tissues

A glimpse of NLFU in action

This image shows noncontact low-frequency ultrasound (NLFU) being used on a patient. The device shown is the MIST Ultrasound Healing Therapy®.



Photo courtesy of Celleration Inc, Eden Prairie, MN. © 2013.

through a saline mist. Unlike most wound care treatments, whose effects are limited to the surface, NLFU penetrates into and below the wound bed to reach previously inaccessible tissues. (See *A glimpse of NLFU in action*.)

Ultrasound energy produces biophysical effects from mechanical stimulation of cells, promoting wound healing. A mechanical vibration, ultrasound is transmitted at a frequency above the upper limit of human hearing—20 kHz. The most common form of therapeutic ultrasound

View: See how NLFU works



uses devices that operate in the 1- to 3-MHz range to treat various musculoskeletal disorders with a thermal effect. Diagnostic ultrasound, in contrast, operates in a high-frequency (20 to 40 MHz) range. It has a wide number of uses, from fetal monitoring to echocardiography.

In contrast, NLFU delivers low-frequency (40 kHz), low-intensity (0.2 to 0.6 W/cm²) ultrasound energy to the wound bed with no thermal effect. With most ultrasound therapy, a gel serves as a conduit to deliver sound waves to tissues. However, NLFU uses a saline mist, which eliminates contact with tissue and thus is painless.

NLFU can be performed by nurses with special training. The patient usually undergoes the procedure at the bedside three to five times per week, with the machine preset to a certain number of minutes based on wound measurement (length × width). Typically, the course of therapy ends when the desired outcome is achieved or the patient is discharged or transferred out of the facility.

The science of NLFU

The micromechanical forces produced by ultrasound energy at a cellular and molecular level have a wide range of effects on the wound-healing process, including reduction of bacteria within and below the wound bed. Unlike other body cells, bacteria have a rigid cell membrane; repeated pressing of sound waves can disrupt the bacterial membrane, causing cell death. (See *NLFU: The science behind the solution.*)

Laboratory tests show NLFU reduces a wide range of bacteria, including some of the hardest to treat, such as methicillin-resistant *Staphylococcus aureus* (MRSA), vancomycin-resistant enterococci (VRE), and *Acinetobacter baumannii*. In a clinical

The science behind the solution

This illustration shows the action of noncontact low-frequency ultrasound (NLFU) on the skin and tissue layers. NLFU penetrates deep below the wound surface.

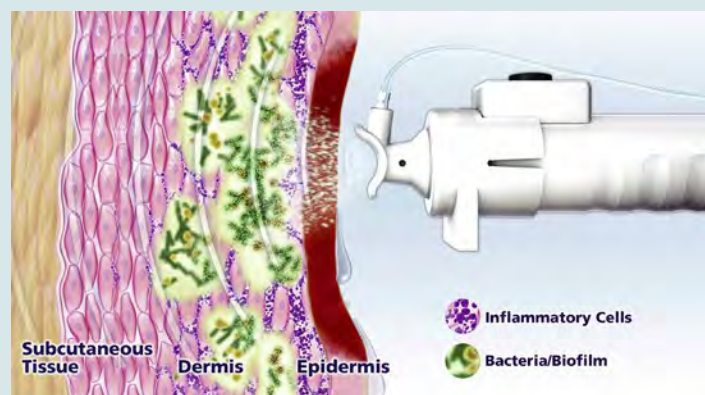

Image courtesy of Celleration Inc, Eden Prairie, MN. © 2013.

study of patients who had stage III pressure ulcers with high levels of bacteria, punch biopsies were used to determine baseline and posttreatment bacterial counts. Results showed significant reduction in *S. aureus* (93.9%), *A. baumannii* (94%), and *Escherichia coli* (100%) after six NLFU treatments over a 2-week period. In live animal studies, NLFU disrupted the bacterial biofilm after just three treatments. (See *NLFU and the healing process.*)

Sustained inflammation is a common barrier to healing. NLFU reduced pro-inflammatory cytokines in two studies—one involving patients with chronic diabetic foot ulcers and the other involving patients with nonhealing venous leg ulcers. This reduction correlated to reduced wound areas in these previously nonhealing wounds. In one of these studies, researchers reported a decrease in MMP-9, a matrix metalloproteinase that breaks down new granulation tissue and delays healing.

Studies also show NLFU increases va-

NLFU and the healing process

This chart lists the effects of noncontact low-frequency ultrasound (NLFU) on the three stages of the normal healing process.

Healing stage	NLFU effects
Inflammation	Reduces bacteria Disrupts biofilm Decreases sustained inflammation Reduces matrix metalloproteinase-9
Proliferation	Stimulates vascular endothelial growth factor and angiogenesis Stimulates early release of growth factors (including transforming growth factor beta-1) Increases vasodilation
Remodeling	Promotes increased quantity and quality of collagen

sodilation, stimulates vascular endothelial growth factor and angiogenesis, promotes early release of growth factors, and provides greater amounts of high-quality collagen. The overall result of these cellular effects is accelerated healing.

Clinical outcomes

Use of NLFU is supported by clinical data, including a meta-analysis, three randomized-control trials, 11 peer-reviewed studies, and multiple case series. A 2011 meta-analysis compiled data from eight published studies reporting the effect of NLFU on wound size and healing rates in 444 patients with various chronic wounds. It found 85% wound-area reduction in a mean of 7 weeks, wound-volume reduction of 80% at a mean of 12 weeks, and 42% complete wound closure at 12 weeks. By comparison, a meta-analysis of stan-

Clinical outcomes and cost savings from NLFU

Noncontact low-frequency ultrasound (NLFU) can achieve accelerated healing, bacterial reduction, and early intervention for suspected deep-tissue injuries. These results can bring significant cost savings.

At Acuity Specialty Hospital of New Jersey (a long-term acute-care hospital), we reviewed clinical and economic outcomes for medically compromised patients when NLFU was added to the standard-of-care wound care protocol. We found NLFU yielded improved clinical outcomes—better tissue quality, wound reduction, and hastened wound healing. It also brought a significant cost benefit; the total cost savings potential for these patients was nearly \$25,000, with an individual range of \$141 to \$14,273. Here are two examples.

Patient: 72-year-old man with Fournier's gangrene, sepsis, diabetes mellitus type 2, severe neuropathy, chronic obstructive pulmonary disease, acute kidney injury, normocytic anemia, and severe aortic stenosis

Treatment: NLFU three times a week for 4 weeks, plus negative-pressure wound therapy for 4 weeks

Outcome: 50% increase in granulation tissue; noticeable epithelial tissue on wound edges

Benefits of NLFU: Patient was able to avoid debridement and, possibly, a longer stay.

Savings: \$8,606

Patient: 44-year-old woman with a dehiscid abdominal wound

Treatment: NLFU three times a week for 3 weeks, plus negative-pressure wound therapy for 4 weeks

Outcome: Wound was placed on healing trajectory.

Benefits of NLFU: Patient was able to stop advanced treatment 11 days before discharge.

Savings: \$141; 11 treatment days

ard-of-care treatment found only 24% complete wound closure at 12 weeks. Thus, NLFU achieves almost twice the healing of the standard treatment.

Besides consistently speeding healing

NLFU can help healthcare providers meet both clinical and economic outcome goals.

of open wounds, NLFU is an effective early treatment for suspected deep-tissue injuries (sDTI). In a study of 127 sDTIs treated with standard of care alone (63) or standard of care with NLFU (64), only 22% of standard-of-care-alone sDTIs resolved without opening or progressed only to a stage II pressure ulcer, compared to 80% in the NLFU arm. At my hospital, we found similar results in our patient population using NLFU to resolve sDTIs before they became full-thickness wounds. (See *Clinical outcomes and cost savings from NLFU*.)

NLFU has been used in wound care settings across the country for several years. Increasingly, it's being used in acute-care settings as clinicians are grasping its substantial clinical and economic benefits. This technology can help healthcare providers meet both clinical and economic outcome goals. NLFU is rapidly becoming the new standard for early sDTI intervention. ■

Selected references

Centers for Medicare & Medicaid Services. Hospital-acquired conditions in acute inpatient prospective payment system hospitals. October 2012. www.cms.gov/Medicare/Medicare-Fee-for-Service-Payment/HospitalAcqCond/downloads/hacfactsheet.pdf. Accessed July 13, 2013.

Driver VR, Yao M, Miller CJ. Noncontact low-

frequency ultrasound therapy in the treatment of chronic wounds: a meta-analysis. *Wound Rep Reg*. 2011;19(4):475-80.

Escandon J, Vivas AC, Perez R, Kirsner R, Davis S. A prospective pilot study of MIST therapy's effectiveness on bacterial bioburden reduction and wound progression in refractory venous leg ulcers. Poster presented at Symposium on Advanced Wound Care; Orlando, FL. April 17-20, 2010.

Honaker JS, Forston MR, Davis EA, Wiesner MM, Morgan JA. Effects of noncontact low-frequency ultrasound on healing of suspected deep tissue injury: a retrospective analysis. *Int Wound J*. 2013;10(1):65-72.

Kavros SJ, Miller JL, Hanna SW. Treatment of ischemic wounds with noncontact, low-frequency ultrasound: the Mayo Clinic experience, 2004-2006. *Adv Skin Wound Care*. 2007;20(4):221-6.

Kavros SJ, Schenck EC. Use of noncontact low-frequency ultrasound in the treatment of chronic foot and leg ulcerations: a 51-patient analysis. *J Am Podiatr Med Assoc*. 2007;97(2):95-101.

Lai J, Pittelkow MR. Physiological effect of ultrasound mist on fibroblasts. *Int J Dermatol*. 2007;46(6):587-93.

Liedl DA, Kavros SJ. The effect of MIST ultrasound transport technology on cutaneous microcirculatory blood flow. Abstract presented at Symposium on Advanced Wound Care, 2001.

Margolis DJ, Kantor J, Berlin JA. Healing of diabetic neuropathic foot ulcers receiving standard treatment. A meta-analysis. *Diabetes Care*. 1999;22(5):692-5.

Serena T, Lee SK, Lam K, Attar P, Meneses P, Ennis W. The impact of noncontact, nonthermal, low-frequency ultrasound on bacterial counts in experimental and chronic wounds. *Ostomy Wound Manage*. 2009;55(1):22-30.

Seth AK, Nguyen KT, Geringer MR, et al. Noncontact, low-frequency ultrasound as an effective therapy against *Pseudomonas aeruginosa*-infected biofilm wounds. *Wound Repair Regen*. 2013;21(2):266-74.

Thawer HA, Houghton PE. Effects of ultrasound delivered through a mist of saline to wounds in mice with diabetes mellitus. *J Wound Care*. 2004;13(5):171-6.

Yao M, Hasturk H, Kantarci A, et al. A pilot study evaluating noncontact low frequency ultrasound and underlying molecular mechanism on diabetic foot ulcers. *Int Wound J*. 2012 Nov 19. doi:10.1111/iwj.12005.

Ronnel Alumia is a wound care and ostomy nurse at Acuity Specialty Hospital of New Jersey in Atlantic City.

Compassionate care: The crucial difference for ostomy patients

Ostomates require lifelong care. Healthcare providers can help by showing them compassion.

By Gail Hebert, RN, MS, CWCN, WCC, DWC, LNHA, OMS; and Rosalyn Jordan, BSN, RN, MSc, CWOCN, WCC, OMS

Imagine your physician has just told you that your rectal pain and bleeding are caused by invasive colon cancer and you need prompt surgery. She then informs you that surgery will reroute your feces to an opening on your abdominal wall. You will be taught how to manage your new stoma by using specially made ostomy pouches, but will be able to lead a normal life.

Like most people, you'd probably be in shock after hearing this. More than 700,000 people in the United States are living with ostomies. Every year, at least 100,000 ostomy surgeries are done, preceded by a conversation much like the one above. So how do patients recover from the shock of learning about their pending surgery—and then return to a full life?

Although each patient goes through the process differently, interviews and studies of patients reveal several common reactions—concerns about a negative body image, anxiety over whether they'll be able to care for the stoma, and worries over how the stoma will affect their relationships. (See *Ostomy shock: How patients react.*)

Psychological adaptation

According to the United Ostomy Associations of America (UOAA), patients who've had ostomy surgery tend to follow a similar path of adjusting their life skills, based on the consequences of their specific surgery. Typically, they go through the four

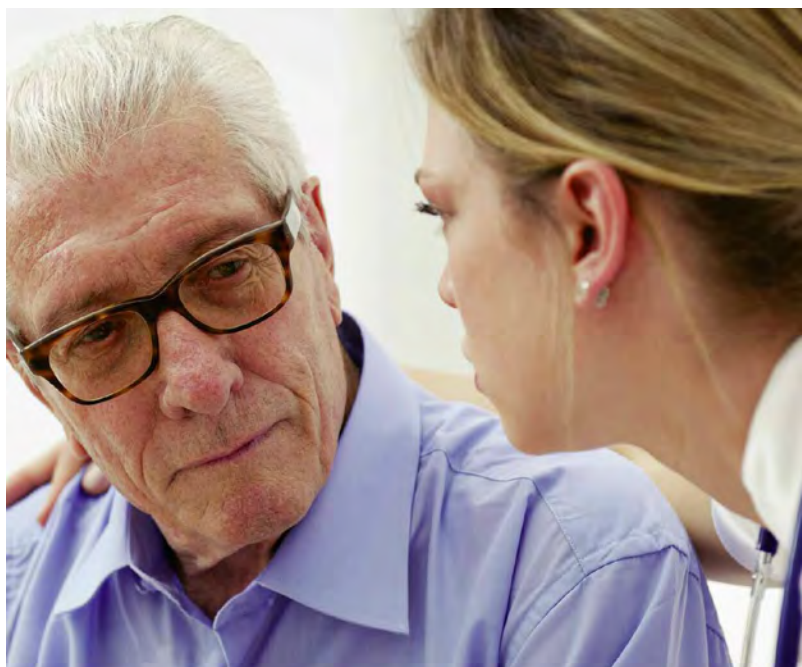

recovery phases below. However, these phases aren't as cut and dried as they might seem. Patients adjust at their own individual rates. Some may experience the phases in a different order, may skip a phase, or may regress and pass through one or more phases multiple times.

- **Shock or panic.** This phase occurs immediately after learning of the need for an ostomy, or right after surgery in some cases. Patients seem distracted and anxious, unable to focus on or participate in teaching and demonstration sessions. They have trouble retaining information (including patient teaching)

Ostomy shock: How patients react

After learning they'll need an ostomy, many patients have the following thoughts and feelings.

- **Shock.** Is this really happening to me?
- **Disgust.** I'm repulsed by this imposed change to my bowel (or bladder) function. I don't want to empty or otherwise manage the feces (or urine) in my pouch several times a day.
- **Depression.** I'll never be able to live a normal life. Maybe I should just give up.
- **Fear.** Will the surgeon be able to remove all the cancer or diseased areas of my bowel? What will my prognosis be after surgery?
- **Anxiety.** How will I be able to socialize with others? What if they detect a smell? What if my pouch leaks? Will strangers avoid me if they find out about my stoma? Will people I already know reject me? Will I ever be able to be sexually active again? How will I return to work and care for my family with this drastic change in my functioning?

during this phase, which commonly lasts days to weeks.

- **Defense, retreat, or denial.** The patient practices avoidance techniques, may refuse to participate in stoma care, and may exhibit defensive behaviors. This phase may last weeks to months.
- **Acknowledgement.** During this phase, the patient starts to accept the reality of living with a stoma. As this phase begins, some patients may exhibit lack of interest, sadness, hopelessness, and anxiety. Some are angry and blame others for their condition.
- **Adaptation and resolution.** Anger and grief decrease and patients learn to cope with their circumstances constructively. This phase may take up to 2 years to achieve.

Whichever recovery phase they're in, ostomy patients can gain solace by knowing

others in their situation are going through the same recovery process. Direct them to www.ostomy.org/supportgroups.shtml for help finding a support group (if desired). Tell them about helpful videos; for example, "Living with an Ostomy" from UOAA features patients talking about their experience.

Some patients may wish to express their feelings through painting, drawing, writing, or other art forms. For some, a referral to a psychologist or therapist may be warranted.

How clinicians can help

Studies show a patient's return to full functioning after ostomy surgery depends on the quality and consistency of patient teaching. The need for effective patient education makes us acutely aware that teaching isn't simply about reciting facts. To provide effective teaching, first determine where your patient is in the recovery process by gauging his or her emotional needs. For instance, a patient who's angry and in denial isn't ready to learn the details of stoma management. During the adaptation and resolution process, clinicians must maintain a supportive and understanding approach to help the patient accept body changes and regain the previous quality of life. Maintaining a compassionate approach makes this easier.

Compassion counts

The role of the ostomy specialist is to provide patient teaching, coupled with good clinical skills and compassion. For some patients, your ability to convey compassion may be more important than any other aspect of the care you provide. The following story illustrates this point.

A home health patient had been married for 49 years and was looking forward to his 50th wedding anniversary. But then he was hospitalized for a bowel obstruction due to colon cancer, and had to have an ileostomy. His diagnosis was terminal. His wife chose to care for him at home with



View: Living with an Ostomy

the help of a local hospice organization. Within a few days, both were at wit's end because of his continuous severe pain. Also, they couldn't maintain the seal on the pouching system, and effluent leakage had severely denuded his entire abdomen. The regular hospice nurse was empathetic, but couldn't maintain the pouch seal for more than 2 or 3 hours. The nurse's agency contacted an ostomy management nurse specialist, who used her clinical expertise to relieve the pouching problem and resolve the pain.

The ostomy nurse used her compassion to resolve the next issue: The patient had two things on his "bucket list." He wanted to travel to his son's home to visit one last time, and he wanted to be present for his 50th anniversary celebration. His wife hired a driver for the road trip, and the ostomy nurse helped by mapping out the trip route and making arrangements for trained ostomy nurses along the way to be available in case their services were needed. She packed individual pouching supplies and included detailed pouch-change instructions in writing.

The patient and his wife had a successful road trip with the help of nurses along their route. They returned home to a beautiful anniversary celebration. Both were happy. He was at home with his wife—the love of his life for 50 years. Several days later, he died in his sleep. His wife expressed thanks for the expertise that had helped relieve her husband's pain in his last days. But she said the "above and beyond" actions the ostomy nurse had taken in arranging for their road trip had made the biggest difference to them as they approached their final goodbyes.

Long-term care needs

Ostomy patients continue to need professional care for many years. Patients are concerned about food, clothing, and ostomy appliances, which can lead to a consistent need for specially trained clinicians to

help them cope with the challenge of living with an ostomy. Even when patients reach the adaptation phase and have accepted this challenge, difficulties may occur. At any point, they may need to adjust and adapt to a specific concern. When they do, trained ostomy professionals must be available to provide skilled evaluation and education. In fact, patients with ostomies (and their family members) require care throughout the life span.

Patients with stomas may need assistance, counseling, training, and care at any time—to help them cope with a new or recurring problem or to maintain an optimistic view and learn how to make needed adjustments. The Ostomate Bill of Rights from UOAA states: "The ostomate shall have post-hospital follow-up and life-long supervision." If you're among those who care for ostomates, make sure that life-long supervision includes a generous portion of compassion. ■

Selected references

Aronovitch SA, Sharp R, Harduar-Morano L. Quality of life for patients living with ostomies: influence of contact with an ostomy nurse. *J Wound Ostomy Continence Nurs*. 2010;37(6):649-53.

Nichols TR, Riemer M. The impact of stabilizing forces on postsurgical recovery in ostomy patients. *J Wound Ostomy Continence Nurs*. 2008;35(3):316-20.

Prinz A. Healing from Ostomy Surgery. Colostomy New Patient Guide. 2011. *The Phoenix*. www.ostomy.org/ostomy_info/pubs/UOAA_NPG_Colostomy_2012.pdf. Accessed July 15, 2013.

Sun V, Grant M, McMullen CK, et al. Surviving colorectal cancer: long-term, persistent ostomy-specific concerns and adaptations. *J Wound Ostomy Continence Nurs*. 2013;40(1):61-2.

United Ostomy Associations of America, Inc. What is an Ostomy? www.ostomy.org/ostomy_info/whatis.shtml. Accessed July 2, 2013.

Gail Hebert is a clinical Instructor with the Wound Care Education Institute in Plainfield, Illinois. Rosalyn Jordan is senior director of Clinical Services at RecoverCare, LLC, in Louisville, Kentucky.

From



WOUND CARE
EDUCATION INSTITUTE®



What you need to know about collagen wound dressings

By Nancy Morgan, RN, BSN, MBA, WOC, WCC, DWC, OMS

Each month, *Apple Bites* brings you a tool you can apply in your daily practice.

Description

Collagen, the protein that gives the skin its tensile strength, plays a key role in each phase of wound healing. It attracts cells, such as fibroblasts and keratinocytes, to the wound, which encourages debridement, angiogenesis, and reepithelialization. In addition, collagen provides a natural scaffold or substrate for new tissue growth.

Collagen dressings stimulate new tissue growth and encourage the deposition and organization of newly formed collagen fibers and granulation tissue in the wound bed. These dressings chemically bind to matrix metalloproteinases (MMPs) found in the extracellular fluid of wounds. MMPs normally attack and break down collagen, so it's thought that wound dressings containing collagen give MMPs an alternative collagen source, leaving the body's natural collagen avail-

able for normal wound healing.

Indications

Examples of wounds that may benefit from a collagen dressing include:

- partial- and full-thickness wounds
- wounds with minimal to heavy exudate
- skin grafts and skin donation sites
- second-degree burns
- granulating or necrotic wounds
- chronic nonhealing wounds (to jump-start wounds that are stalled in the inflammatory phase by reducing mediators of inflammation).

Contraindications

Don't use collagen dressings in the following circumstances:

- third-degree burns
- patient sensitivity to bovine (cattle), porcine (swine), or avian (bird) products
- wounds covered in dry eschar.

COLLAGEN

N

How to apply

Some collagen products will require a secondary cover dressing. Application technique varies based upon manufacturer recommendations.

Frequency of dressing changes

The frequency of dressing changes varies depending on the brand, but ranges from daily to every 7 days.

Collagen provides a natural scaffold or substrate for new tissue growth.

Formulations

A variety of topical formulations of collagen are available, such as freeze-dried sheets, pastes, pads, powder, and gels. Some dressings include alginates or even antimicrobial additives. The collagen source varies—bovine, porcine, or avian.

Examples

BGC Matrix[®]; BIOSTEP[◇] Collagen Matrix; Catrix[®] Wound Dressing; CellerateRX[®] Gel or Powder; ColActive[®] Plus; Excellagen[®]; FIBRACOL[®] Plus; Promogran Prisma[®] Matrix; Puracol[®] Plus; Stimulen[™] Collagen Gel, Lotion, Powder, or Sheets; Triple Helix Collagen Dressing

The HCPCS (Healthcare Common Procedure Coding System) codes for collagen dressings are A6021-A6024. ■

Nancy Morgan, cofounder of the Wound Care Education Institute, combines her expertise as a Certified Wound Care Nurse with an extensive background in wound care education and program development as a nurse entrepreneur. Read her blog, "[Wound Care Swagger.](#)"

Information in Apple Bites is courtesy of the [Wound Care Education Institute \(WCEI\)](#), copyright 2013.

Present Your Wound Care Credentials With **Distinction.**



National Alliance of Wound Care
and Ostomy™

The NAWCO online Print Shop offers custom business materials that you can order online. Each piece is professionally designed to visually promote you and all your active NAWCO credentials.

- Business Cards
- Note Cards
- Post Cards

[CLICK HERE](#)

To browse the print shop and order
24 hours a day, 7 days a week.



How to fit in fast at your new job

Get on the fast track to positive, productive working relationships.

By Gregory S. Kopp, RN, MN, MHA

A new job can be stimulating, but it can also be stressful. Not only will you have new responsibilities, but you'll also have a new setting, new leaders, and new colleagues. And the quicker you can figure out who's who and what's what—without stepping on anyone's toes—the better off you'll be.

But establishing positive relationships while performing your new job well can be tricky. And early missteps can have a lasting effect on your working relationships and your effectiveness. That's why I recommend using the four tactics below, starting on day one.

Be positive and prepared for orientation

Most healthcare settings have established orientation processes. You may have to attend an orientation class, work with a mentor, complete an orientation checklist, and read required materials, such as policies and procedures. Orientation can seem mechanical because it's the same for everyone and may be similar to orientations you've gone through at other jobs. But you must project a positive attitude because during orientation you will meet your new leaders and colleagues. And first impressions do matter.

Plan to come to orientation well rested, even if you're used to working nights and

must attend a 7:30 a.m. class. Being well rested gives you more energy for eye contact and positive conversation with your new col-

leagues. Introducing yourself with a pleasant smile and a firm handshake are important unwritten expectations in healthcare. They tell people that you care and you're ready to work in your new position.

Early in the orientation process, you will likely see areas ripe for improvement. Taking the time to complete evaluation forms is one way to begin expressing yourself and your opinions.

Build goodwill

Most clinicians are hard-working, devoted employees, who often feel unrewarded. Bringing candies or a light snack to share on your first day of orientation can open opportunities for conversation and give your colleagues a sense that you care. Of course, you should ask your supervisor or review the healthcare setting's policy before offering such treats.

You can also win over your colleagues by simply doing the job you were hired to do as well as you can. You may feel that asking questions places a burden on your new colleagues. But questions show that you care about getting things right the first time.

Usually, showing respect and common courtesy helps you build goodwill, too. Sometimes, though, no matter what you do, you will be working with people who are unreceptive or difficult by nature. Breaking down their defenses may be easier than you think. Start by asking their opinion about a process or procedure. Giving prickly people the respect they



think they deserve is one way of disarming them. Acknowledge their experience and skills when seeking their assistance. Most people want to be recognized for what they know and what they contribute.

Listen to gossip

When you are new, pay attention to the grapevine but don't participate in it. Listening to gossip can help you understand an organization's culture, key events in its past, and the idiosyncrasies of coworkers. It can also help you avoid awkward situations. Suppose the coworker you thought was difficult by nature is dealing with a major family illness or loss. Knowing about the situation can prevent you from causing embarrassment and hurt feelings.

One method for obtaining such information without appearing to pry is to ask an approachable colleague who seems to be "plugged in." Ask simple questions about processes. For example, you might ask, "How does Jane like to receive report at the change of shift?" Chances are good that knowledgeable coworkers will pepper their responses with personal and useful information. Your coworker might reply, "Keep report short. Since her divorce, Jane seems to want the 'cut-to-the-chase' version." With this approach, you get the information you need without looking as though you are angling for it.

Let your light shine

Initially, you will want to impress your coworkers by telling them how much you know and by sharing all your great ideas for improvement. Face it: No one really wants to hear, "At the last place I worked, we did (*fill in the blank*), and it worked great!" Resist the impulse. Such statements can sound threatening to established em-

ployees. The staff members may think they're doing pretty well already—or at least well enough that they don't need advice from someone who just walked in the door.

A better tactic is to identify the influential people in your area and find a reason to work with them. (Hint: A clinician who is quoted by other clinicians is an influential person.) Gain the trust of influential people by being professional, competent, and pleasant. Keep in mind that it will take time for these people to get to know and trust you.

Clinicians tend to follow the opinions of only a few people in the work setting, regardless of experience or clinical evidence. And gaining the trust of those few influential people can provide opportunities to create a buzz around your thoughts and ideas.

Valuable experience

You were hired because someone in authority thinks you have what it takes to do the job. But to do your new job well, you also need to develop positive relationships, so you fit in quickly and gain valuable experience for wherever your career takes you. ■

Selected references

Bowers T. Five tips for fitting in when you start a new job. TechRepublic. August 11, 2011. <http://www.techrepublic.com/blog/five-apps/five-tips-for-fitting-in-when-you-start-a-new-job/976>. Accessed July 3, 2013.

Huhman HR. 8 tips for a smooth transition into a new job. Business Insider. Feb. 20, 2013. <http://www.businessinsider.com/8-tips-for-a-smooth-transition-into-a-new-job-2013-2>. Accessed July 3, 2013.

Mortell N. Adjusting to your new job. *Lab Anim (NY)*. 2007 Sep;36(8):46

Gregory S. Kopp is a staff nurse in the medical ICU at Alaska VA Medical System in Anchorage.

Dealing with difficult people

Find out how to cope with the clams, volcanos, snipers, and chronic complainers in your midst.

By Rose O. Sherman, EdD, RN, NEA-BC, FAAN

Unfortunately, most clinicians can't avoid having to work with difficult people. However we can learn how to be more effective in these situations, keeping in mind that learning to work with difficult people is both an art and a science.

How difficult people differ from the rest of us

We can all be difficult at times, but some people are difficult more often. They demonstrate such behaviors as arguing a point over and over, choosing their own self-interest over what's best for the team, talking rather than listening, and showing disrespect. These behaviors can become habits. In most cases, difficult people have received feedback about their behavior at some time, but they haven't made a consistent change. (See *Is she a bully or a difficult person?*)

Difficult personality types

Leadership consultant Louellen Essex identifies four types of difficult personalities. You can probably identify the personality types of some of the difficult people you deal with from the list below.

- The *Volcano* is abrupt, intimidating, domineering, arrogant, and prone to making personal attacks. Using an extremely aggressive approach to get

what he or she wants, the Volcano may behave like an adult having a temper tantrum. Volcanos don't mind making a scene in a public place.

- The *Sniper* is highly skilled in passive-aggressive behavior. He or she takes potshots and engages in nonplayful teasing. Snipers are mean spirited and work to sabotage their leaders and colleagues.
- The *Chronic Complainer* is whiny, finds fault in every situation, and accuses and blames others for problems. Self-righteous, Chronic Complainers see it as their responsibility to complain to set things right—but rarely bring solutions to the problems they complain about.
- The *Clam* is disengaged and unresponsive, closing down when you try to have a conversation. He or she avoids answering direct questions and doesn't participate as a team member.

Changing your response

You may not be able to change a difficult person's behavior, but you can change how you respond to it. By learning to disengage effectively, you can avoid getting hooked into the difficult-behavior cycle.

When responding to a difficult person, you have several choices—doing nothing, walking away, changing your attitude, or changing your behavior. Doing nothing may not be the best choice because over time it can lead you to become increasingly frustrated. Walking away may not be an option if you need to work closely with the person. Changing your attitude and learning to view the behavior differently can be liberating.

Ultimately, though, changing your behavior is the most effective approach be-

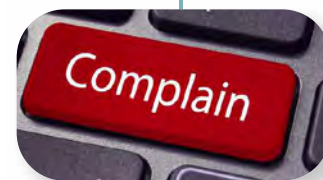

cause the difficult person then has to learn different ways of dealing with you.

Tips for coping with difficult people

Below are some great tips from life coach and speaker Stephanie Staples.

- **Don't try to change the difficult person.** Generally, difficult people have well-established behavior patterns. Any behavioral change will come only if they take accountability for it. You can point out the undersirable behavior, but it's not your responsibility to change it.
- **Don't take it personally.** Their behaviors reflect where they are personally, not anything you might have said or done. They may be ill or tired, or they may have extreme emotional problems. When you see an explosive reaction to a minor situation, you can be sure the person is experiencing strong underlying emotions.
- **Set boundaries.** Let the difficult person know you'll respect him or her, but expect to be treated with respect in return. Don't tolerate yelling or heated conversations in public places. If necessary, tell the person you need to remove yourself from the situation, or wait until the person is able to have a discussion without an angry reaction.
- **Acknowledge the person's feelings.** You may not agree with the person's viewpoint, but you can acknowledge that he or she appears angry or unhappy. With a chronic complainer, you'll need to move from the complaint to problem solving.
- **Try empathy.** Recognize that it must be difficult to be stuck in a place of negativity or anger. Empathy can sometimes help deescalate an explosive situation. Difficult people sometimes just want to

Is she a bully or a difficult person?



To establish or maintain a healthy work environment for everyone, you may need to ask yourself whether a particular person is difficult or a bully. Some difficult people are bullies. Their behavior crosses the zone into horizontal violence and can't be tolerated. Horizontal violence (also called lateral violence) is an act of aggression perpetrated by one colleague toward another. Although horizontal violence usually takes the form of verbal or emotional abuse, it can also include physical abuse; it may be subtle or overt. Repeated acts of horizontal violence against another are considered bullying.

Unlike difficult people, who tend to behave the same way with everyone, bullies are likely to target certain people. Karen Stanley, who has studied lateral violence, reports that in her research, 65% of the nurses she surveyed observed these behaviors in coworkers often or sometimes, and 18% acknowledged they perpetrated these behaviors themselves.

Bullying behaviors

To maintain a no-bullying work culture, clinicians should analyze their unit culture, watching closely for verbal and nonverbal cues. It can be challenging to distinguish horizontal violence from the behavior of a difficult person. Common bullying behavior includes:

- talking behind one's back instead of resolving conflicts directly
- making belittling comments or criticizing colleagues in front of others
- not sharing important information with a colleague
- isolating or "freezing out" a colleague from group activities
- making snide or abrupt remarks
- refusing to be available when a colleague needs assistance
- sabotaging others in a way that deliberately sets up the victim up for a negative situation
- raising eyebrows or making faces in response a colleague's comments
- failing to respect a colleague's privacy
- breaking confidences.

be heard but don't have the skills to communicate that in a more appropriate way.

- **Hold your ground.** Teach others how to treat you. Don't open the door to challenges. With snipers, you may need to expose their behavior publicly to other team members.
- **Use fewer words.** With difficult people, less conversation may be more effective. Use short, concise messages to drive your point home, and set a time limit on how long you'll engage in the discussion. Avoid using the word "attitude" because the person will view this as subjective. Instead, focus on the behavior.

Although these tips aren't guaranteed to work every time, you'll find them helpful in many situations. Remember—in the end, the only behavior you can truly control is your own. ■

Selected references

Becher J, Visovsky C. Horizontal violence in nursing. *Medsurg Nurs*. 2012;21(4):210-3, 232.

Branson RM. *Coping with Difficult People: The Proven-Effective Battle Plan That Has Helped Millions Deal with the Troublemakers in Their Lives at Home and at Work*. New York: Dell; 1988.

Essex LN. Dealing with difficult people in the healthcare setting. College of American Pathologists; 2006. www.louellenessex.com/pdf/DealingwithDifficultPeopleWorkbook.pdf. Accessed May 3, 2013.

Longo J, Sherman RO. Leveling horizontal violence. *Nurs Manage*. 2007;38(3):34-7, 50-1.

Stanley K. *The high cost of cost of lateral violence in nursing*. Paper presented at: Sigma Theta Tau Leadership Conference; April 24, 2010; Atlanta.

Staples S. Handling difficult patients and coworkers. *NursesTogether.com Blog*. www.nursetogether.com/Career/Career-Article/itemId/1027/Handling-Difficult-Patients-and-Co-workers.aspx. Accessed May 3, 2013.

Rose O. Sherman is an associate professor of nursing and director of the Nursing Leadership Institute at the Christine E. Lynn College of Nursing at Florida Atlantic University in Boca Raton. You can read her blog at www.emergingnleader.com.



Surfing the web?

Check out

www.WoundCareAdvisor.com

- Access journal content... current and archival
- Interact through blogs and our social network
- Give us your opinion
- Sign up for our free e-newsletter

Check the site often for new wound care clinical information, news, and insight from authoritative experts.

Developing a cost-effective pressure-ulcer prevention program in an acute-care setting

This successful program reduced pressure ulcers and saved money.

By Tamera L. Brown, MS, RN, ACNS-BC, CWON, and Jessica Kitterman, BSN, RN, CWOCN

Pressure ulcers take a hefty toll in both human and economic terms. They can lengthen patient stays, cause pain and suffering, and increase care costs. The average estimated cost of treating a pressure ulcer is \$50,000; this amount may include specialty beds, wound care supplies, nutritional support, and increased staff time to care for wounds. What's more, national patient safety organizations and insurance payers have deemed pressure ulcers avoidable medical errors and no longer reimburse the cost of caring for pressure ulcers that develop during hospitalization.

The National Pressure Ulcer Advisory Panel defines a pressure ulcer as a localized injury to the skin, underlying tissue, or both, which usually arises over a bony prominence as a result of pressure or pressure combined with shear. Research suggests various contributing factors, including smoking, obesity, reduced sensation, and advanced age. The unique contribution of each factor remains unclear.

The authors of this article are wound ostomy continence (WOC) nurses at Indiana University Health Ball Memorial Hospital, a 350-bed teaching hospital in Muncie, Indiana. We track and document pressure-ulcer statistics on a monthly basis. When pressure-ulcer rates approach or exceed national benchmarks, we're responsible for in-



vestigating the root causes of the increase and designing and deploying strategies to strengthen preventive practices. In this article, we share our most recent approach.

An unexpected call to action

In March 2011, our hospital-wide monthly pressure-ulcer count jumped from its usual range of four to six cases to 26 cases—well above averages from the National Database of Nursing Quality Indicators® for our comparative hospital group. Uncertain what caused this sudden increase, we nonetheless knew we had to take dramatic and rapid action. After all, the ulcer count had increased suddenly despite the educa-

Key teaching points for nurses

The authors' pressure-ulcer prevention program included these key educational points for registered nurses:

- **Assessment**, focusing on skin layers and process of wound healing
- **Skin care**, with generic names used for barrier creams, along with when and why to use specific creams
- **"Keep turning" emphasis**, covering pressure-ulcer development, how to stage ulcers, and the need for early intervention with a turning schedule
- **Incontinence**, focusing on proper product selection
- **Nutrition**, with tips on how to encourage mealtime intake and how to maintain hydration
- **Documentation**, including how and what to document.

tion we'd provided clinicians about skin-care products, interventions, and yearly skin and wound fairs.

We researched possible associated factors and all available preventive programs, starting with the hospital's current skin-product vendors. We'd been using effective products and underpads—but had we thoroughly educated all involved staff on other preventive strategies? We then brainstormed new options with a broad group of stakeholders, including our chief nursing officer. We included unit-based skin-care champions in discussions to gain their perspectives. We also identified major factors to address:

- Optimal use of exceptional products
- Education for all nursing personnel
- How to integrate evidence-based strategies into practice.

We found our hospital qualified for educational support from a vendor because we were already using two of its products (the skin-care line and underpads). The vendor would supply us with educational materials, guide the rollout of a more comprehensive prevention program, and evaluate our anticipated cost savings. Once we made this decision, we met with the ven-

dor, managers, and educators to devise a schedule for each unit and a time frame to complete education on the new program.

New pressure-ulcer prevention program

Goals of our pressure-ulcer prevention (PUP) program were to reduce pressure ulcers through nurse education, product optimization, integration of best practices for all nurses, and measurement of clinical and economic outcomes. The key was to reach all nurses and nurse technicians. The previously adopted skin-care line (which we kept) included wicking underpads and five skin products with specific guidelines for use with certain populations.

Unit-based skin-care champions conducted trials of the PUP program, with oversight by WOC nurses. Our facility has approximately 22 skin-care resource nurses—one or two from each unit that tested the program. This pilot test yielded information to determine feasibility and cost effectiveness. With the time, resources, and expenses required, would this program work for us? We decided the answer was yes.

Implementing the program

House-wide implementation began with educational sessions for registered nurses (RNs) and certified nurse technicians (CNTs). Each care provider studied an educational workbook designed for his or her professional role, and completed a pretest and posttest. Scores ranged from low to medium on the pretest and from upper medium to high on the posttest. Staff received 4 hours of paid time for the pretest, workbook completion, and posttest. Nursing personnel singled out the easy-to-read format and detailed illustrations as the book's particular strengths. (See *Key teaching points for nurses*.)

Providing role-specific education for unlicensed personnel was a new approach for us—one we believed would prove crucial to our eventual success. We started the

new program and education on two to three units at a time, beginning with the units that had the highest pressure-ulcer rates. We met with managers and educators, formulated a unit-specific plan, and implemented the PUP. To follow up, WOC nurses visited every nursing unit and held small-group and one-on-one conversations with staff. One unit required all CNTs to spend 4 hours with us to receive more one-on-one education. CNTs reported that these sessions empowered them and showed them that the hospital valued their role in patient care.

We required each staff member to demonstrate proper use of skin-care products (nourishing cream and protective cream), strategies to prevent heel ulcers (protective boots or pillows positioned lengthwise), proper turning techniques (use of two pillows rather than one, along with 30-degree turns), and use of appropriate barrier creams (zinc oxide vs. dimethicone) and wicking underpads. During our time on the units, we developed relationships with direct-care nurses and CNTs and made ourselves accessible for questions or concerns.

Unit-based skin-care champions were instrumental in informing, inspiring, auditing, and coaching their peers in integrating these new practices. Each unit's data were shared frequently with stakeholders at all organizational levels, and unit leaders were held accountable for action plans.

Tracking the results

After the PUP was implemented, we tracked pressure-ulcer rates diligently for 12 months. About midway through the program, five units went 5 months without pressure ulcers. We suspected a competition might be going on; the staff on those units seemed to be racing to see which unit could go the longest without a pressure ulcer. Every few months, we put reminders in the nursing newsletter and had managers remind staff about turning, keeping patients' heels off the bed, and using

The RCA became an invaluable tool for focusing on contributing factors.

barrier creams and wicking underpads.

When we learned of a particularly bad pressure ulcer, we performed a root cause analysis (RCA) to determine the cause, and discussed stage I and II ulcers one-on-one with the involved staff members to find the cause. The RCA became an invaluable tool for focusing on contributing factors. Nursing report cards with pressure-ulcer rates were reported monthly to all units. Ultimately, we discovered that failure to use a proper barrier cream and assess beneath mechanical devices (such as tubing) was a major contribution to pressure ulcers.

We celebrated with the units that reduced their ulcer rates the most or made it to zero ulcers, with unit managers and WOC nurses providing pizza and other treats. Recognition by our chief nursing officer and chief executive officer was a welcome surprise.

Evidence-based outcomes

Over the next 12 months, hospital-wide nosocomial pressure ulcers fell by up to 23 ulcers per month. Ten of 10 units consistently outperformed national benchmarks quarterly. Particularly notable (with use of the new product line) was an immediate decrease in incontinence-associated dermatitis, which contributes to pressure ulcers.

By April 2012, our facility had accumulated savings of \$2,720,340 and our monthly hospital-wide pressure ulcer count was down to four. The PUP program proved to be so effective that all new RNs and CNT hires now are required to complete the program and shadow WOC nurses for 4 hours of edu-

Evidence-based outcomes

The top graph shows clinical results from the pressure-ulcer prevention program at Indiana University Health Ball Memorial Hospital from March 2011 through April 2012. The bottom graph shows savings linked to the incidence rates in the top graph.

Evidence-based outcomes

Incident rates: This graph displays your facility's clinical results from the PUP Program

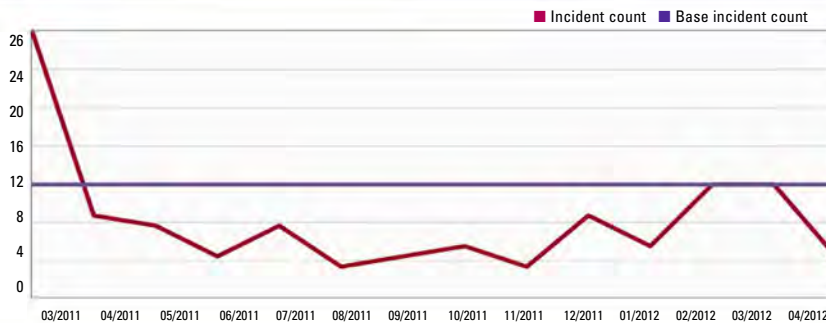

Savings: This graph reflects savings associated with the incidence rates charted above

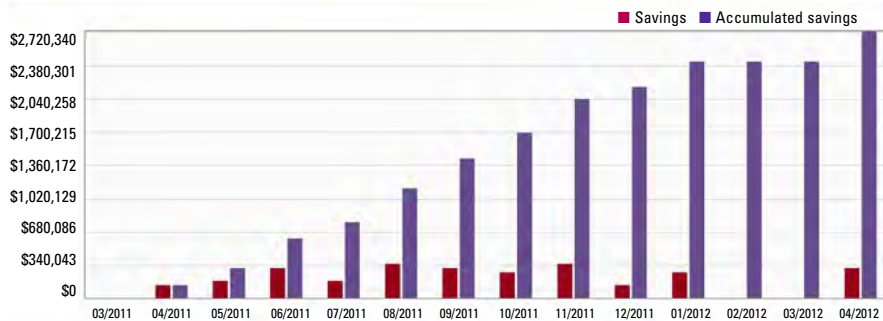

cation. (See *Evidence-based outcomes*.)

By using strategic PUP products along with education and interactive training tools, our facility significantly reduced hospital-acquired pressure ulcers, increased the knowledge base of our professional staff and nurse technicians, and saw significant cost savings. We're still using the PUP program today to help keep our pressure-ulcer rate low. ■

Selected references

Armstrong DG, Ayello EA, Capitulo KL, et al. New opportunities to improve pressure ulcer prevention

and treatment: implications of the CMS inpatient hospital care present on admission indicators/hospital-acquired conditions policy: a consensus paper from the International Expert Wound Care Advisory Panel. *Adv Skin Wound Care*. 2008;21(10):469-78. doi:10.1097/01.ASW.0000323562.52261.40

National Pressure Ulcer Advisory Panel, European Pressure Ulcer Advisory Panel. Pressure ulcer prevention recommendations. In: Prevention and treatment of pressure ulcers: clinical practice guideline. Washington, DC: National Pressure Ulcer Advisory Panel; 2009:21-50.

The authors work at Indiana University Health Ball Memorial Hospital in Muncie. Tamera L. Brown is a wound ostomy clinical nurse specialist. Jessica Kitterman is a wound ostomy nurse.

Clinician RESOURCES

Here are some resources of value to your practice.

National Guideline Clearinghouse



The National Guideline Clearinghouse, supported by the Agency for Healthcare Research and Quality, summarizes many guidelines of interest to wound care, ostomy, and lymphedema clinicians. Here are some examples:

- **Guideline for management of wounds in patients with lower-extremity neuropathic disease**
- **Pressure ulcer prevention and treatment protocol**
- **Lower limb peripheral arterial disease: diagnosis and management**
- **Screening for intimate partner violence and abuse of elderly and vulnerable adults: U.S. Preventive Services Task Force recommendation statement.**

You can search for guidelines and compare more than one guideline.

Patient Safety Primers



You can access Patient Safety Primers from the Agency for Healthcare Research

and Quality (AHRQ). Each primer defines a topic, offers background information, and highlights relevant content from AHRQ. Here is a sample of available resources:

- **Checklists.** Although simple in structure, the humble checklist can be a powerful tool for improving patient safety.
- **Disruptive and unprofessional behavior.** This primer includes ideas for preventing this type of destructive behavior.
- **Handoffs and signouts.** Although geared toward hospitals, many of the principles in this primer can be applied to other settings, such as long-term care.

Access more primers.

Diabetic foot screen

Download a copy of **Inlow's 60-Second Diabetic Foot Screen**, posted by the Canadian Association of Wound Care. The tool can help screen persons with diabetes to prevent or treat diabetes-related foot ulcers and/or limb-threatening complications.

The study "**Reliability and predictive validity of Inlow's 60-Second Diabetic Foot Screen Tool**" reported that the tool has "excellent" inter-rater and intra-rater reliability, and provided preliminary information about the tool's validity. ■



WCC Outstanding Achievement and Scholarship Awards

During the recent Wild on Wounds conference, we presented the winners of the annual WCC Outstanding Achievement and Scholarship Awards. The presentation was held on September 12 at a cocktail and hors d'oeuvres reception to honor the winners. The 2013 winners are:

- **Outstanding Work in Diabetic Wounds:** Jessica Kuznia, DPT, WCC, DWC, OMS
- **Outstanding Research in Wound Care:** Connie Johnson, BSN, RN, WCC, LLE, OMS, DAPWCA
- **Outstanding WCC of the Year:** Ava Marie Chavez, RN, WCC
- **WCC Scholarship Award:** Angela Rumery, LPN. The scholarship award, which is funded through an educational grant from RecoverCare, was given this year in memory of our beloved friend and longtime NAWCO Board member, Sue Adlesick, who passed away this spring.



Eastern region WCC 1-day seminar and WCC meeting

Our second WCC 1-day seminar and WCC affiliate meeting on September 24 were great successes. The conference was well attended by local wound care clinicians and WCCs. Dozens of local representatives from industry-leading manufacturers and

service companies were on hand to share their new products and services with the attendees. The conference speakers included two professionals from the Wound Care Education Institute (WCEI): Nancy Morgan, RN, BSN, MBA, WOC, WCC, DWC, OMS, president and cofounder of WCEI, and Gail Hebert, RN, BSN, MS, CWCN, WCC, DWC, OMS, instructor and speaker for WCEI. After the seminar, local WCCs who attended the seminar held a networking meeting to help strengthen awareness of wound care, while striving to improve outcomes, and to form a local affiliate group.

Special thanks go to Janie Hollenbach, RN, WCC, OMS, DAPWCA, FACCWS, for all her hard work in coordinating this event. If you're interested in hosting a local WCC 1-day seminar and WCC affiliate meeting in your area, please contact Fred Berg at 877-922-6292, ext. 706, or e-mail fberg@nawccb.org.



Custom-printed business cards with your credentials through the NAWCO online custom print shop

NAWCO introduced the new printing services to all attendees at the Wild on Wounds conference. We had samples at our booth for review, and hundreds of WCCs placed orders.

The NAWCO Print Shop is designed to provide professionally printed, custom business materials you can order anytime. All items are high-quality products that will display one or all of your credentials. Each piece is professionally designed to NAWCO standards and will visually help promote you and your certification(s). Use them for your patients and associates.

The site is available on the NAWCO website under Member Association. [Click here to visit the print shop.](#)

Note: You must hold current WCC, DWC®, LLE®, or OMS certification to print materials. NAWCO will verify certification status of all orders. Individuals who don't hold a current NAWCO certification may not order on this site.



Celebrate the New NAWCO Clothing Store

Order a T-shirt, fleece sweatshirt, or a stylish top between now and Dec. 31, 2013 to receive your free gift. You can select from shirts, blouses, jackets, scrubs, or lab coats. All clothing includes an embroidered certification logo of your choice. This apparel is the same as that worn by WCC instructors.

When you order custom printing or clothing, a portion of the proceeds will be used for a new scholarship fund for certificants who need financial assistance for recertification.

New and recertified certificants

Below are WCC, DWC, and OMS certificants who were certified or recertified in June and July 2013.

Patricia Abba
Diana Acevedo
Alice Ackerson
Katayoun Adams
Florence Agbemble
Angela Aguilar
Carmen Aguirre
Melissa Albert
Esther Albert
Angie Alexander
Umme Aleya
Garra Allen
Debora Allen
Debby Allen
Christy Allison
Anita Alvarez-Cruz

Laurie Alves
Amy Ameika
Aaron Andersen
Rozanne Andersen
Glenda Anderson
Gabriela Andrade-Lopez
Katherine Applegate
Jocelyn Aquino
Mark Archuleta
Stephanie Ardis
Staci Argeropoulos
Nancy Arkelian
Cindy Armenta
Zergabachew Asfaw
Calista Aston

Darin Atherton
Claudia Atodiresei
Tricia Auld
Benedicta Azongho
Pawel Badowski
Maria Baez
Katherine Bagan
Laura Bailey
Lisa Bailey Wilt
Catherine Baker
Lisa Ballinger
Jean Barboza
Lori Barkhaus
Kim Barlow
Cayenne Barnett
Sara Barr
Nathan Barrett
Joanne Barry
Larisa Barskaya
Joan Barton
Joffree Basilisco
Rhonda Bastedo

Janice Bates Garcia
Rosemary Bauer
Markus Bays
Monique Beaver
ReAnne Beeton
Traeon Beicher
Christy Bentz
Arlene Berdijo
Michael Bias
Diana Binkevitz
Diahann Blackburn
Linda Blackmon
Beaty
Rebecca Blake-Brown
Sarah Blankson-Asiedu
Debra Blasiak
Debi Boehme
Bridget Bounds
Brandon Boyer
Geoffrey Boyer

Michele Brantingham	Joseph Ciccio	Brittney Dotson	Wendy Fletcher
Teel Briggs	Bogdan Ciobotaru	Linda Dove	Dinah Flores Libang
Diane Brill	Roslyn Cipriano	Phonechaleun	Sandra Fombi
Bridget Brock	Amanda Clark	Drievold	Kayleen Ford
Valerie Brooks-	Susan Clevenger	Heike Duban	Dana Foster
Campbell	Susan Cobb	Michelle Dudek	Paula Fraley
Christiaan Brown	Julianne Cofnuk	Megan Duerden	Connie Francioli
Tiffany Browning	Wendy Cole-Reed	Faith Dulabay	Bonita Frank
Tracy Brunkow	Mary Collins	Janet Dunbar	Terree Funesti
Debbie Bryant	Kim Collins	Melissa Durbin	Theresa Gallardo
Melissa Buckman	Brandi Collins	Debra Dvorachek	Maribel Galvan
Jana Budde-Lang	Susanne Collins	Jone Ebel	Erin Garber Free-
Antonia Bulian	Scott Colombo	Thickness Egwuatu	man
Virginia Burgess	Michelle Comer	Loren Elchik	Patricia Garcez
Allyson Burns	Kerry Conrad	Margarita Elizalde-	Sheila Garcia
Eugene Butta	Julie Conway	Fernandes	Alicia Garcia
M'Liss Byrnes	Jennifer Corbett	Sharon Ellefson	Stephanie Gates
Keedalynd Cadet	Bertha Corral	Katherine Elliott	Melissa Gaydos
Debra Callow	Maria Coto Viera	Patricia Elliott	April Gentry Wright
Armando Camacho	Sue Crain	Kathy Ellis	Karen Gerrick
Kathleen Cameron	Teresa Crandell	Barbara Elsenbeck	Lynne Gervasi
Marcia Cameron	Doreth Crosdale	Barbara Engro	Candice Gilbert
Maria Campanano	Lora Cummins	Terri Erickson	Nona Giron
Nettie Canada	Jill Cymbrak	Maurice Espinoza	Paula Girouard
Sharon Cardwell	Benware	Michael Estabillo	Jennifer Giwa
Stephani Carlson	Maureen Daly	Wynell Estes	Carrie Glover
Hilda Carranza	Ginger Davies	Jillene Fallis	Ana Gonzalez
Linda Carrella	Lizabeth Davis	Adolfo Famas	Natalie Goodman
Royce Carter	Carla Dawkins	Sheila Farid	Correia, DO
Cheryl Castelli	Laneisha Dawkins	Pamela Farris	Joni Gosser
Pamela Castle	Gladys De La Cruz	Joan Fatheree	Cristina Grapa
Amanda Caswell	Tina Dehart-	Nina Faulkner	Constance Greco
Roseann Catalano	Williams	Joanne Feldman,	Shantae Green
Elsie Chacon	Jacquelyn Delmendo	MD	Sara Greer
Andree Charles	Leones	Daniel Felice	Amy Groce
Shelly Charlier	Helen DelVecchio	Lorraine Felker	Donna Grochow
Melody Chase	Apollo Demayo	Alona Fernandez	Kay Grond
Julie Chasse	Luise DeRoche	Nora Fields	Dallona Guincho
Agnes Chavez	Frances Dileo	Alice Finn	Donna Gulledege
Ramona Chavez	Debbie Dill	Mark Finnegan	Asha Gupta, MD
Rashpal Chela	Denise Ditraglia	Kelsey Firestine	Ricardo Gutierrez
Uloma Chiakwelu	Lisa Dober	Rebert	Roseana Hall
Lilith Chung	Deanna Donnelly	Kathleen Fitzgerald	Patricia Halstead

Susan Hanna
Roberta Hansell
Shannon Hanson
Letha Hanson
Josie Hanson
Adams
Alison Harcum
Angela Harden
Theodise Harris
Marikia Harris
Shannon Harris
Jodi Harris
Annette Harrison
Woods
Charlene Hart
Betsy Harth
Vickie Hartman
Freitas
Stewart Harvey
Betty Hawkins-
Smith
Sheila Hawley
Pamela Heath
Debra Hecker
Susan Hedge
Ellen Hedrick
Judy Hensley
Cecilia Hernandez
H Kaye Herrin
Stanley
Sherry Herring
Helen Herring
Lisa Herrington
Dan Hiben
Suzanne Higgins
Amy Hill
Crystal Hollis
Christine Holtz
Bryan Hooper
Judith Horn
Douglas Housel
Myra Howard
Katelyn Howell

Heather Huber
Alexa Huegel
Sandra Huff
Julie Hunn
Sara Hunt
Bobby Hurt
Carla Hutter
Violeta Ignatovska
Maurice Igwe
Judy Ingersoll
Melissa Ippolito
Sharon Irving
Joyce Jaeger
Kelli James
Rachel Jandera
Ivory Janes
Gertrude Janssen
Laurie Jansson-Didyk
Amorante Japitana
Steven Jeske
Kathryn Johnson
Kimberly Johnson
Michelle Johnson
Trevor Johnstun
Cheryl Jones
Rhonda Jones
Sarah Jones
Kathleen Jordan
Keshia Jordan
Yelena Kamoeva
Gabriel Kanes
Felicidad
Kankelborg
Laurel Karcz
Mariamma
Karithalackal
Jane Keating
Kelli Keiler
Joanne Keiss
Christina Kelley
Connie Kellner
Brenda Kentner
Julia Kibert

Sherri King
Karen Klaas
Connie Klobusnik
Catherine Knifke
Ava Koch
Kimberly Komoroski
Sandra Koontz
Janet Kovach
Tatyana Krasun
Saundra Kratzer
Mary Krotchen
Mary Kuehl
Katherine Kunkel
Tyler Lai
Nicolin Laine
Renee Lancaster
Robin Lane
Paige Laubach
Frankie Lawson
Wanda Leaman
Karen Learn
CarCynthia Lee
Jennifer Lessig
Yulonda Leverett
Benjamin Lewis
Carson Lewis
Robin Li, MD
Judy Lim
Ruth Lira
Lynnette Litchfield
Bessie Litton
Joseph Lively
Severin Liwag
Annabelle Llanes
Rena Logan
Kimberly Long
Laura Longoria
Michael Lopez
Beatrice Lopez
Linda Lorenzini
Linda Love
Melissa Lovelady
Shirley Lovell

Donna Lozano
Heide Lumawig
Cagan
Kristina Lundquist
Wendy Lynch
Eric Lyons
Sharon Mabee
Sheila MacCollister
Diameshia Mack
Cynthia MacKay
Connie Maggard
Patricia Mahuro
Diane Maiorino
Mercy Malaluan-
Santos
Veronica Maldonado
Laurie Maldonado
Maria Manaig
Ma Theresa
Manalansan
Luther Mangoba,
MD
Melissa Mann
Janet Manoogian
Thomas Manyoki
Robin Margrave
Rosalind Mariano,
MD
Molly Marshall
Valeska Martin
Mayra Martinez
Wilson Martinez
Jacinda Martinez
Fernando Martinez,
MD
Yadyra Martinez
Mojica
Roberta Maruschock
Paula Massey
Amber Masterson
Jennifer Mata
Merlita Mateo
Sonia Mateo, MD

Megan Mathews
Maryann Matros
Lilretha Matthews
Kathy Maurich
Maria Maurtua
Bridgette Mc Allister
Sarah McCann
Margaret McCarthy
Brian McCarthy
Karen McComas
Amy McConnell
Jessica McCray
Susan McCuistion
Mary McElligott
Lisa McGee
Marie McGowan
Leisa McGowan
Teresa McHone
Christine McIntyre
Richard McKelvey
Kimberly McKevitt
Evelyn McLaughlin
Susan Meichelbock
Cyd Mendoza
Carolyn Meritt
Shannon Meunier
Kathleen Meyer
Sandra Meyer
Norma Mia
Lisa Micenec
Nicole Middleton
Sivi Miguelena
Jennifer Miller
Cheryl Miller
Carri Miller
Tamara Miller
Karen Miller
Karen Miller
Shauna Mills
Larisa Mironov
Kiandra Mixon
Catherine Modlin
Moriah Moore

Nancy Morgan
Laura Moser
Nina Mungo
Daniel Munn
Diane Murphy
Jacob Myers
Alana Nandoo-
Sookoo
Hilary Navarro
Christopher Neal
Jessica Neff
Cathy Newsham
Tabitha Newton
Agnes Ngami
Gina Nguyen
Peter Nguyen
Liberty Niimoi
Julane Nisporic
Pamela Nordin
Kimberly Norton
Christina Nowatzke
Ian Nunnally
Maria Victoria Nuyad
Margaret Oesterreich
Elizabeth Ogoley
Heidi Ohman
Agnes Olaleye
Douglas O'Leary
Shannon Oliver
Adesuwa Omigie
Sandra Opersteny
Moses Owoso
Kim Page
Virginia Palfi
Glenda Palmer
Gail Papayanopolus
Samuel Parker
Vicky Parnell
Erica Parson
Judy Parsons
Deborah Patterson
Jody Patterson
Jenny Pawlewicz

Julie Payne
Paul Pedroza
Jessica Pemberton
Oriant Person
Mary Pesta
Barbara Petersen
Christine Peterson
Binh Pham
Howard Phillippi
Karen Phipps
Kathryn Pieper
Shannon Pike
Courtney Pohlen
Marcia Pokracki
Robin Poole
Linda Poterek
Murphy
Lenard Powell
Diane Presser
Sheryl Preston
Cathleen Prinsen
Tammy Pruitt
Jamiu Raheem
Marta Ramos Rivera
Sydney Randall
Alicia Randt
Cindy Reese
Carey Reise
Karen Reisinger
Melita Reyes
Kelly Reynolds
Luis Reynoso, MD
Sandra Sue Rice
Charmaine Richards
Suzanne Richmond
Cynthia Ridgeway
Lisa Ridley
Auder Riley
Colleen Risner
Sara Ritsema
Marylou Rivera Marti
Rosalie Rizzo
Cheryl Robillard

Maria Robinson
Carlos Rodriguez,
MD
Terra Roesch
Lisa Ross
Carol Ross
Alexander
Rothenberg
Linda Rowe
Tammy Royall-
Johnston
Tracy Royston
Rachel Royston
Renan Ruaya
Terri Rufo
Aomi Ruiz
Stephanie Rundle
Courtney Ruple
Pamela Russell
Alice Russell
Francisca Ruvalcaba
Kerrie Safford
Angelica Salaiz
Norberto Salazar
John Salinas
Suann Samanns
Leigh-Andrew
Sampson
Patricia Sanders
Aileen Sapien
Michelle Sapienza
Donna Sardina
Kevin Sarjeant
Karen Scales
Cindy Schiller
Brian Schmidt
Mathew Schmidt
Lynnette
Schneekloth
Debra Schneider
Monica Schroeder
Dawn Schuele
Baker

Kathleen Scott
Terry Seaver
Abraham Sedaghati
Patty Seifried
Ann-Marie Serrano
Starr Shank
Lisa Sheffield
Connie Shupe
Michelle Silva
Michelle Skaggs
Darlene Skidmore
Linda Skinner
Ann Sleboda
Verlisa Sledge
Brenda Smith
Katherine Smith
Eileen Smith
Joyce Smith
Lisa Smith
Patrice Smith
Arlene Smith
Anaphine Socias
Becky Soergel
Omotayo Sosan
Abby Spolin
Jodie Stachowiak
Hope Stamp
Cayasso
Erin Stapel
Judy Starkey
Chereece Steele
Patricia Steiniger
Candace Stephens
Janice Stevens
Tamis Stevens
Stacey Stewart
Beverly Strba
Heather Stuebinger
Aleksandr
Sukhotskiy
Dilip Suryavanshi
Trena Sutherland
Kneupper

Lori Swehla
Ernest Switzer
Arturo Taladriz
Casey Tebbs
Regina Tenner
Anna Teodoro
Diane Thim
Penny Thomas
Charles Thomas
Heidi Thompson
Deborah Thompson
Darla Thompson
Rebecca Thompson
Carol Thornburg
Margaret Thorne
Mahtab Thorson
Janet Thurow
Lori Thyssen
Rosemarie Tierney
Albert Ting
Michael Todd
Teresa Toland
Terry Tomaro
Carrie Tope-Klein
Marianne Toppan
Denise Torgeson
Michelle Travers
Clair Tremblay
Thuy Trinh, MD
Rosana Truong
Robin Turinetti
Rebecca Tustain
Pamela Ulit
Geoffrey Utley
Myrna Valle
Martha Valle
Beverly Veyna
Marissa Vito Cruz,
MD
Rebecca Voelker
Mary Wade
Karen Walk
Deborah Warrior

Sally Waterman
Pornthep
Wattanamano
Amy Weathers
Michelle Weeks
Katja Weix
Judy Wellock
Stephanie Wert
Amy Wesley
Jennifer Westbrook
Alison Whatley
Denise Whitford
Laurie Wiegref
Betty Wiley
Jo Wilken
Kevin Wilkes
Nancy Williams
Heather Williams
Wanda Williams
Deborah Williams
Jameie Williams
Deborah Williamson
Marsha Williamson
Andrea Wilson
Denise Wilson-
Ruane
Cheryl Winstead
Susan Wolfe
Kathryn Wolff
Heller
Lisa Wood
Karen Wood
Veda Woods
Kendra Yaross
Lily Yuen
Deepthy Zachariah
Deborah Zajac
Pennie Zimmerman



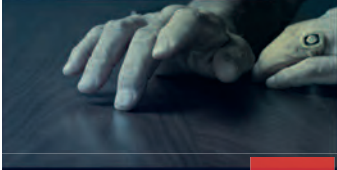

Body language can tell you all sorts of things. Like someone is having a **stroke**.



F

FACE DROOPING

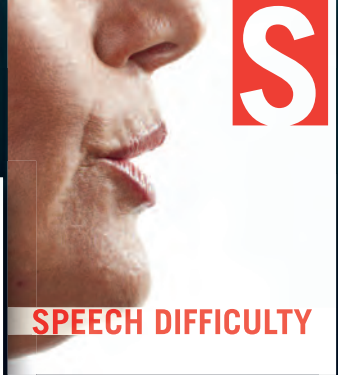

S

SPEECH DIFFICULTY

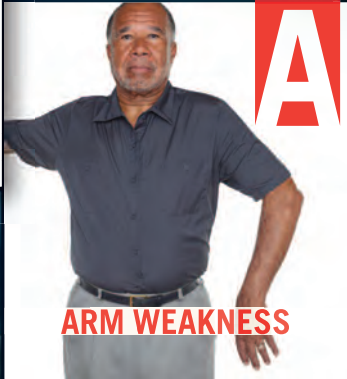
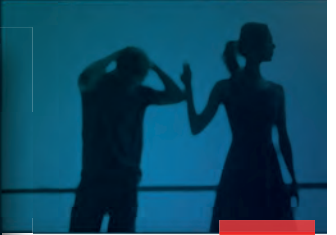

A

ARM WEAKNESS



T

TIME TO CALL 911



Together to End Stroke™

Know the sudden signs. Spot a stroke **F.A.S.T.**



strokeassociation.org